

SURVEY FOR: NORRIS & JANIS TANGEMAN

DATE: 5-09-07

JOB NUMBER: SM-1306

LOCATION: PART OF THE SW. OF SEC.
35, T-20, R-18, WASHINGTON
TWP., RICHLAND CO., STATE
OF OHIO.

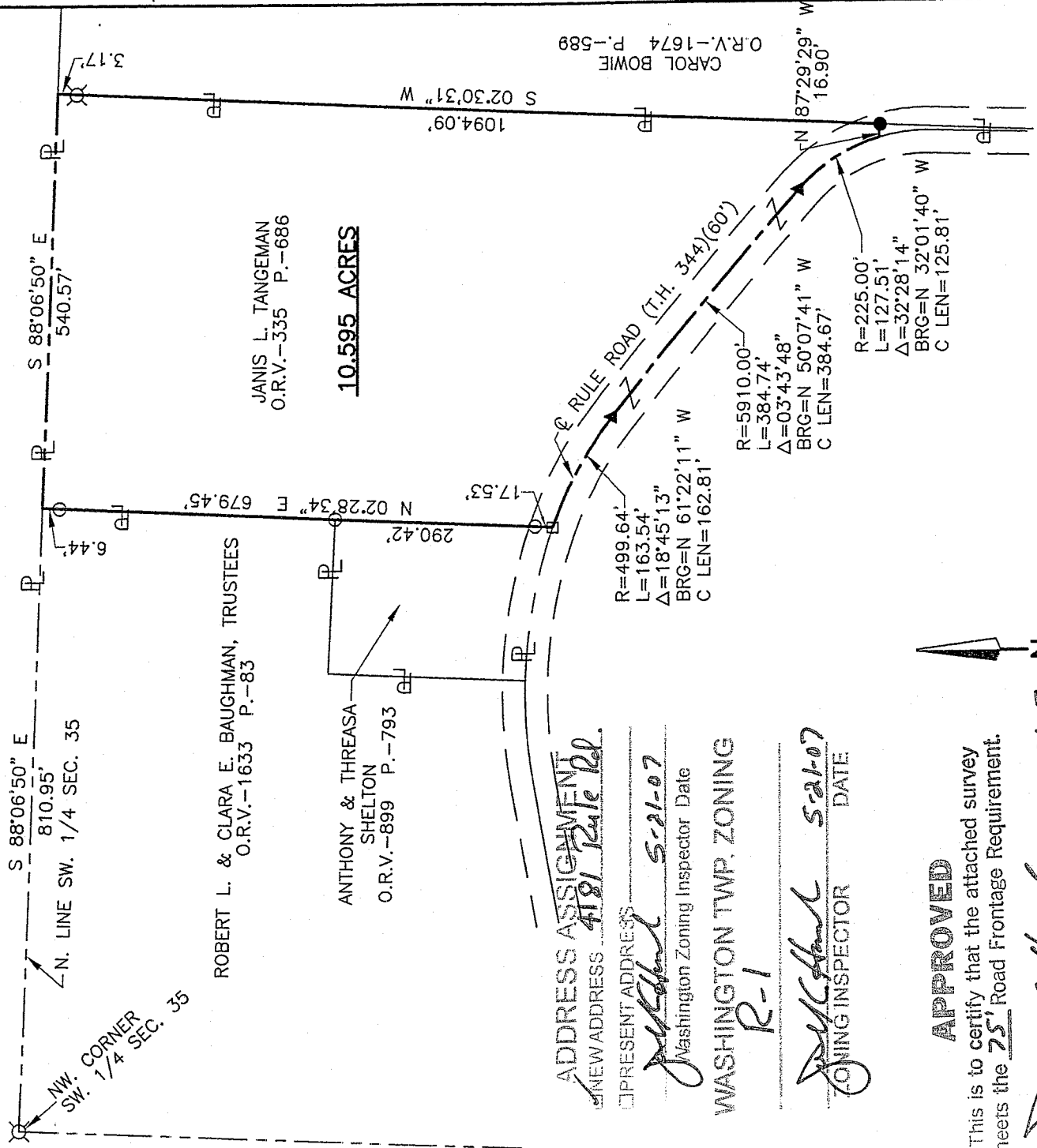

ROBERT L. & CLARA E. BAUGHMAN, TRUSTEES
O.R.V.-1633 P.-83

ANTHONY & THREASA SHELTON
O.R.V.-899 P.-793

JANIS L. TANGEMAN
O.R.V.-335 P.-686

10.595 ACRES

ADDRESS ASSIGNMENT
NEW ADDRESS 4181 Rule Rd.
PRESENT ADDRESS _____

John Caldwell 5-21-07
Washington Zoning Inspector Date

WASHINGTON TWP. ZONING
R-1

John Caldwell 5-21-07
ZONING INSPECTOR DATE

APPROVED
This is to certify that the attached survey meets the 25' Road Frontage Requirement.

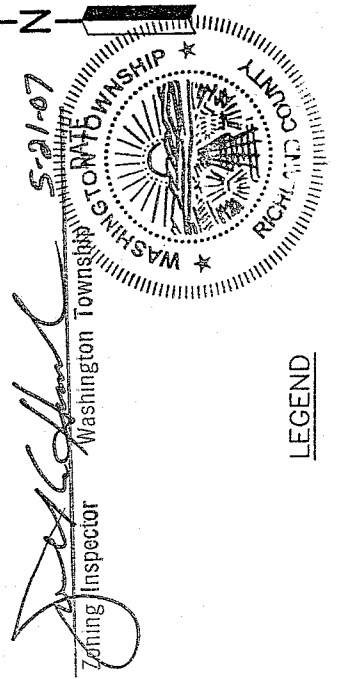

NEW SPLIT
RICHLAND COUNTY
TAX MAP OFFICE
MLB 52107
INDIAN DATE

LEGEND

- M. MEASURED
- D. DEED
- O IRON PIN FOUND
- ⊗ STONE FOUND
- RAILROAD SPIKE FOUND
- ▲ 2" MAG NAIL SET
- IRON PIN SET, 5/8" DIA. ROD WITH PLASTIC CAP STAMPED "STEVENS 7052"

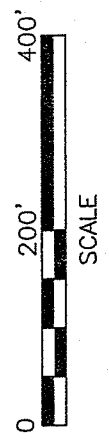

Roger L. Stevens
Roger L. Stevens, P.S. #7052

Distances shown hereon are expressed in feet and decimal parts thereof, bearings are to an assumed meridian and are used to express angles only.

CERTIFICATION: I hereby certify that the foregoing survey was prepared from actual field measurements, in accordance with Chapter 4733-37, Ohio Administration Code.

4-113

Y-113

Y-113

**SURVEYOR'S DESCRIPTION
FOR
NORRIS & JANIS TANGEMAN**

10.595 Acres

Situated in the Township of Washington, County of Richland, State of Ohio and being part of the Southwest Quarter of Section 35, Township 20, Range 18 and being more particularly described follows:

Commencing at a stone found in the northwest corner of said Southwest Quarter;

Thence S 88° 06' 50" E, 810.95 feet along the north line of said Southwest Quarter to A point being the northeast corner of a parcel of land conveyed to Robert L. and Clara E. Baughman, Trustees by official records volume 1633, page 83, said point being referenced by an iron pin found S 02° 28' 34" W, 6.44 feet from said point, said point being the **true place of beginning**;

Thence with the following **SEVEN** courses:

- 1) **S 88° 06' 50" E, 540.57 feet** and continuing along said north line of said Southwest Quarter to a point being the northwest corner of a parcel of land conveyed to Carol Bowie by official records volume 1674, page 589;
- 2) **S 02° 30' 31" W, 1,094.09 feet** along the west line of said land of Carol Bowie to an iron pin set and passing through a stone found at 3.17 feet;
- 3) **N 87° 29' 29" W, 16.90 feet** to a point being in the centerline of Rule Road (T.H. 344), said point being referenced by an iron pin set S 87° 29' 29" E, 16.90 feet from said point;
- 4) **Northwesterly** along said centerline of Rule Road **on a curve to the left having a radius of 225.00 feet, an arc length of 127.51 feet, a delta angle of 32° 28' 40", a chord length of 125.81 feet and a chord bearing of N 32° 01' 40" W** to a mag nail set;
- 5) **Northwesterly** and continuing along said centerline of Rule Road **on a curve to the left having a radius of 5,910.00 feet, an arc length of 384.74 feet, a delta angle of 03° 43' 48", a chord length of 384.67 feet and a chord bearing of N 50° 07' 41" W** to a mag nail set;
- 6) **Northwesterly** and continuing along said centerline of Rule Road **on a curve to the left having a radius of 499.64 feet, an arc length of 163.54 feet, a delta angle of 18° 45' 13", a chord length of 162.81 feet and a chord bearing of N 61° 22' 11" W** to a railroad spike found in the southeast corner of a parcel of land conveyed to Anthony and Thereasa Shelton by official records volume 899, page 793 ;
- 7) **N 02° 28' 34" E, 679.45 feet** along the east line of said land of Anthony and Thereasa Shelton and along the east line of said land of Robert L. and Clara E. Baughman, Trustees to the true place of beginning, passing through an iron pin found at 17.53 feet and containing 10.595 acres, more or less, and subject to all legal highways and easements of record.

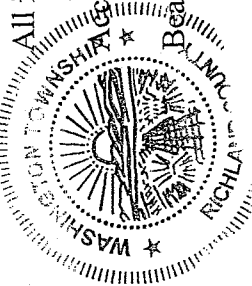

APPROVED

This is to certify that the attached survey meets the 25' Road Frontage Requirement.

[Signature]
 Zoning Inspector
 Washington Township

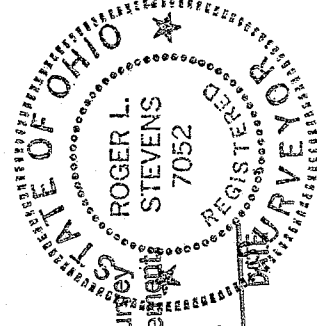

[Signature]
 Roger L. Stevens
 Registered Surveyor No. 7052
 SM-1306Z

All iron pins set are 5/8" diameter rod with plastic cap stamped "STEVENS 7052".

According to a survey made in May 2007 by Roger L. Stevens, Ohio Registered Surveyor No. 7052.

Bearings are to an assumed meridian and are used to express angles only.

NEW SPLIT
 RICHLAND COUNTY
 TAX MAP OFFICE
 INITIAL *MLB* DATE *5-24-07*

ONE

ADDRESS ASSIGNMENT

NEW ADDRESS 4181 Rale Rd

PRESENT ADDRESS [Signature] 5-21-07

Washington Zoning Inspector Date

WASHINGTON TWP. ZONING

R-1

[Signature] 5-21-07
ZONING INSPECTOR DATE

APPROVED

This is to certify that the attached survey meets the 25' Road Frontage Requirement.

[Signature] 5-21-07
Zoning Inspector Washington Township DATE

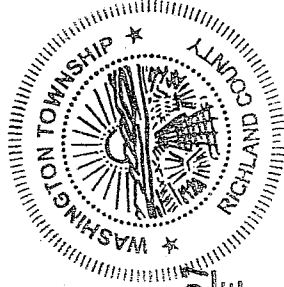

Y-113

1113