

4-112

SURVEY PLAT

Lot #11201 - City of Mansfield
Richland County, Ohio

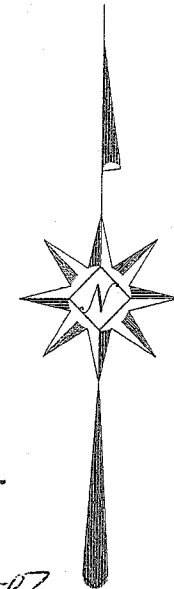
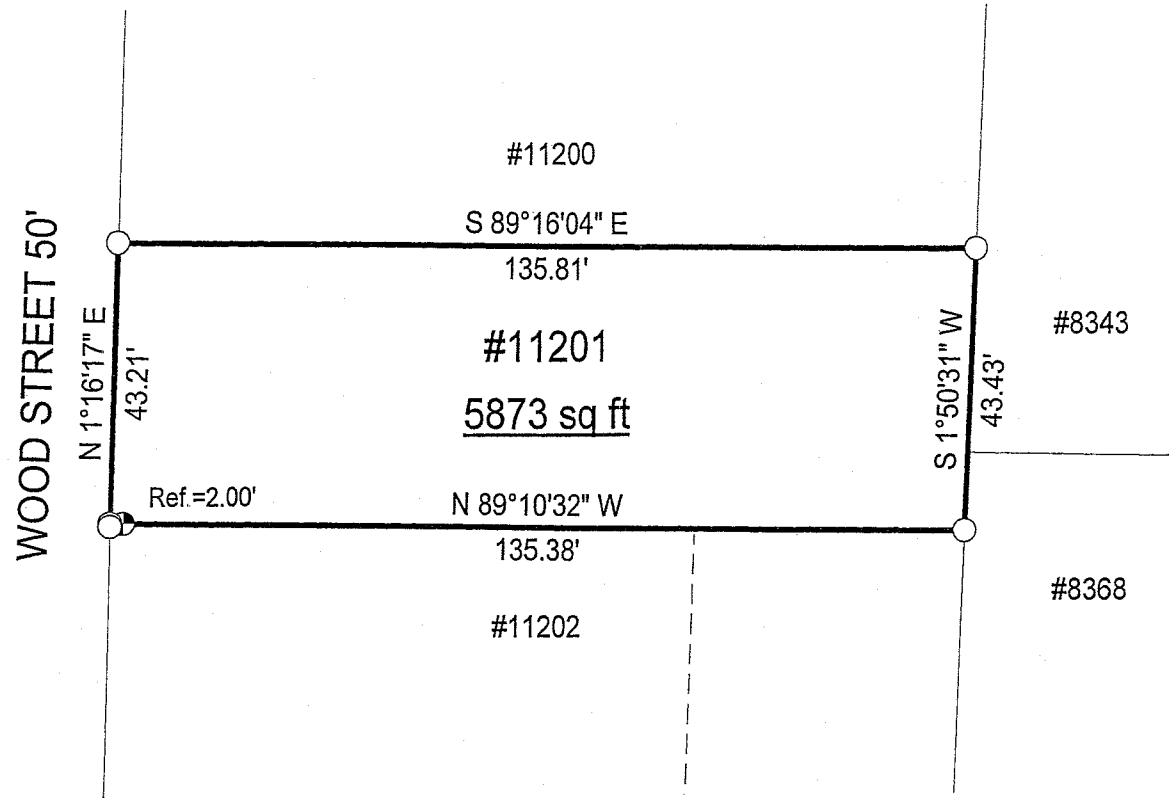

NEW SURVEY
OF EXISTING PARCEL
RICHLAND COUNTY
TAX MAP OFFICE

MUB 5-23-07
INITIAL DATE

Scale: 1" = 30'

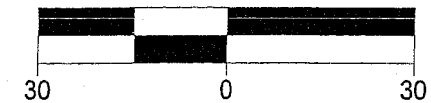

Bearings are based on Survey J-131.

LEGEND

- Iron pin set with cap stamped "CLANCY 7178"
- Iron pin found

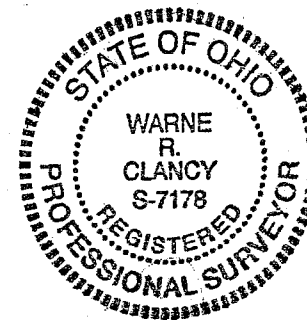

Warne R. Clancy
Warne R. Clancy P.S. #7178

DATE: 5/16/07

JOB NO.: W041707

Y-112

SURVEY DESCRIPTION

Lot #11201 – City of Mansfield
Richland County, Ohio

Situated in the City of Mansfield, County of Richland, State of Ohio and being Lot #11201 of the consecutively numbered lots of said City, more particularly described as follows:

Beginning for the same at an iron pin found marking the southwest corner of said Lot #11201, the same being a point on the east right-of-way line of Wood Street (50'); Thence, North 01 degrees 16 minutes 17 seconds East with said right-of-way line, a distance of 43.21 feet to an iron pin found marking the northwest corner of said lot; Thence, South 89 degrees 16 minutes 04 seconds East, a distance of 135.81 feet to an iron pin found marking the northeast corner of said lot; Thence, South 01 degrees 50 minutes 31 seconds West, a distance of 43.43 feet to an iron pin found marking the southeast corner of said lot; Thence, North 89 degrees 10 minutes 32 seconds West, passing an iron pin set for reference at 133.38 feet, a distance of 135.38 feet to the Place of Beginning, containing 5,873 square feet according to survey by Warne R. Clancy, Professional Surveyor #7178, on April 17, 2007.

The iron pin set is a #5 rebar with a cap stamped "CLANCY 7178".

Bearings are based on Survey J-131.

NEW SURVEY
OF EXISTING PARCEL
RICHLAND COUNTY
TAX MAP OFFICE

MB 5-23-07
INITIAL DATE

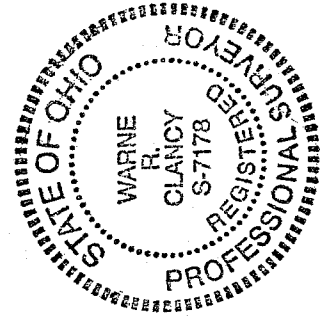

Warne R. Clancy
Warne R. Clancy
P.S.-7178