



SCALE: 1" = 200'

BEARINGS ARE BASED ON AN ASSUMED MERIDIAN AND ARE INTENDED TO BE USED FOR ANGULAR DETERMINATION ONLY.

D. A. SHORTS  
(O.R.V. 275, PAGE: 817)

M. AND S. HARING  
(O.R.V. 51, PAGE: 55)

D. E. CRAWFORD  
(O.R.V. 899, PAGE: 404)

G. AND S. KANZ  
(O.R.V. 587, PAGE: 564)

**SURVEY FOR PASHEILICH 29.51 ACRES**

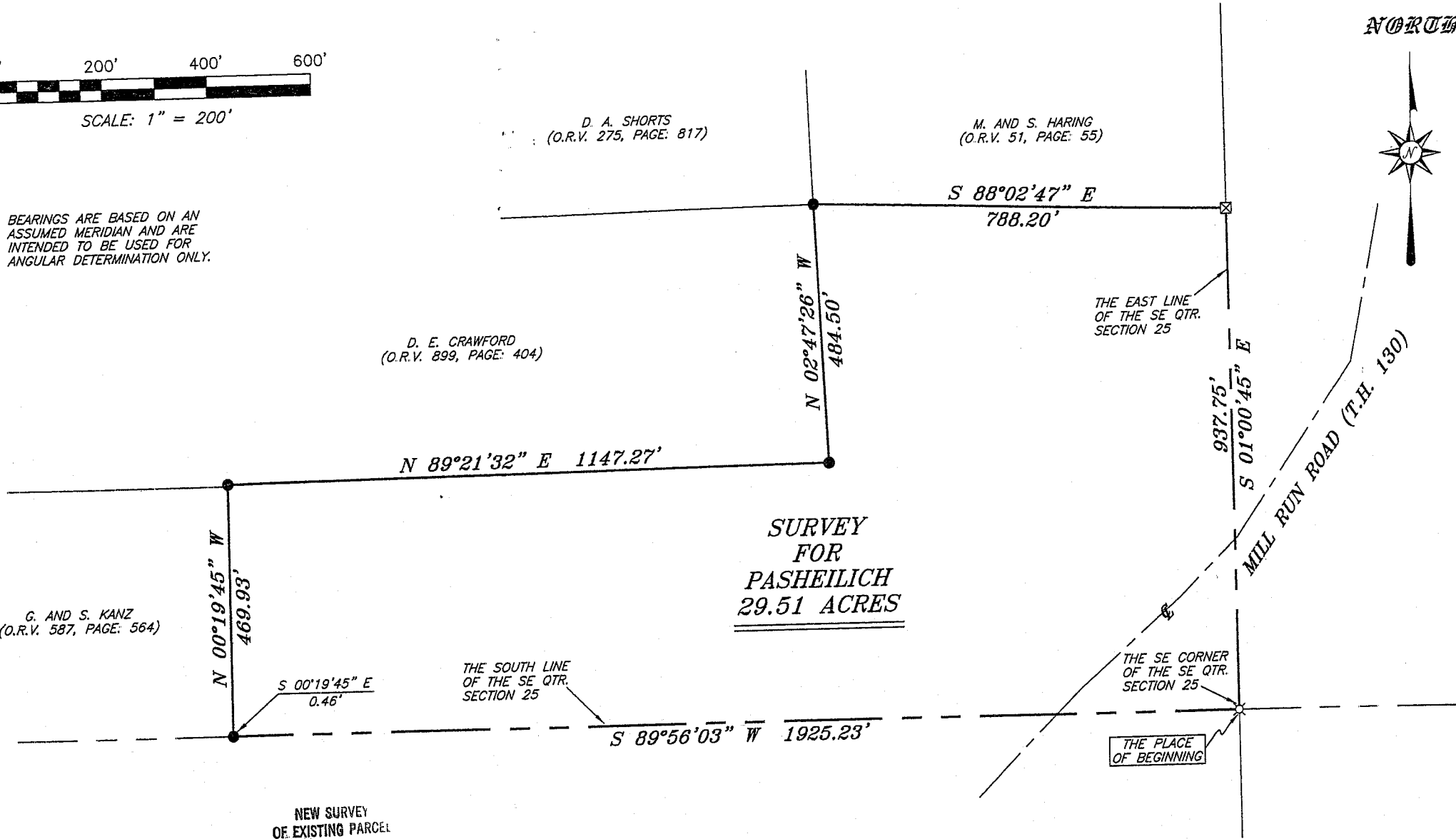

NEW SURVEY OF EXISTING PARCEL  
RICHLAND COUNTY TAX MAP OFFICE  
MIB 5-16-07  
INITIAL DATE

*Chad F. Craig*

SURVEY BY: CHAD F. CRAIG P.S. #8195  
for SEILER & CRAIG SURVEYING INC.  
52-1/2 NORTH MAIN STREET  
MANSFIELD, OHIO 44902  
(419) 525-3644  
FAX (419) 525-3696

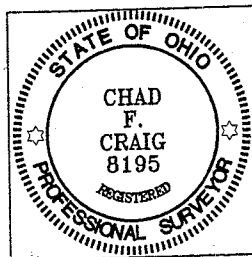

**LEGEND**

- IRON PIN FOUND
- ⊕ MAG NAIL SPIKE SET
- ⊗ STONE WITH CHISELED "X" FOUND
- ⊗ 5/8" IRON PIN SET WITH CAP STAMPED "SEILER AND CRAIG, INC."

SURVEY PLAT FOR PASHEILICH	
PART SW QTR. SECTION 25, T-20, R-19 TROY TOWNSHIP RICHLAND COUNTY, OHIO	
DATE: MAY 11, 2007	SCALE: 1"=200'
PASHEILICH	

Y-102

**SEILER & CRAIG SURVEYING, INC.**

Douglas C. Seiler, PS & Chad F. Craig, PS  
52 1/2 North Main Street  
Mansfield, Ohio 44902  
419-525-3644 Fax 419-525-3696  
www.seilerandcraig.com

**SURVEY DESCRIPTION**

PART OF THE SW QUARTER OF SECTION 25  
TROY TOWNSHIP  
RICHLAND COUNTY, OHIO

Situated in the Township of Troy, County of Richland, State of Ohio and being a part of the Southwest Quarter of Section 25, of Township 20 North, Range 19 West, and being more particularly described as follows:

Beginning for the same at an iron pin set marking the southeast corner of said quarter; Thence, South 89 degrees 56 minutes 03 seconds West with the south line of said quarter, a distance of 1925.23 feet to a point, said point being the southeast corner of a parcel currently owned by G. and S. Kanz (deed reference: O.R.V. 587, Page: 564) and referenced by an iron pin found on a bearing of South 00 degrees 19 minutes 45 seconds East and at a distance of 0.46 feet;

Thence, North 00 degrees 19 minutes 45 seconds West with the east line of said Kanz parcel, a distance of 469.93 feet to an iron pin found and accepted as marking the northeast corner thereof, said iron pin also being a point on the south line of a parcel currently owned by D. E. Crawford (deed reference; O.R.V. 899, Page: 404);

Thence, North 89 degrees 21 minutes 32 seconds East with the south line of said Crawford parcel, a distance of 1147.27 feet to an iron pin found and accepted as marking the southeast corner thereof;

Thence, North 02 degrees 47 minutes 26 seconds West with the east line of said Crawford parcel, a distance of 484.50 feet to an iron pin found and accepted as marking the northeast corner thereof, the same being the southeast corner of a parcel currently owned by D. A. Shorts (deed reference: O.R.V. 275, Page: 817) and the southwest corner of a parcel currently owned by M. and S. Haring (deed reference: O.R.V. 51, Page: 55);

Thence, South 88 degrees 02 minutes 47 seconds East with the south line of said Haring parcel, a distance of 788.20 feet to a stone with a chiseled "X" found on the east line of said quarter section;

Thence, South 01 degree 00 minutes 45 seconds East with said east line, a distance of 937.75 feet to the place of beginning, containing 29.51 acres according to survey by Chad F. Craig P.S. #8195 for Seiler & Craig Surveying, Inc. on May 11, 2007.

Iron pins set are 5/8" rods with caps stamped "SEILER AND CRAIG INC".

Bearings are based on an assumed meridian and are intended to be used for angular determination only.

The intent of this instrument is to describe in greater detail the premises transferred by O.R.V. 401, Page: 831.

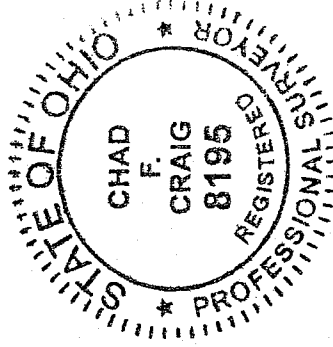

NEW SURVEY  
OF EXISTING PARCEL  
RICHLAND COUNTY  
TAX MAP OFFICE  
MIB 5-16-07  
INITIAL DATE

*Chad F. Craig*

Chad F. Craig P.S.#8195  
for Seiler & Craig Surveying, Inc.