

Y-92

NORTH

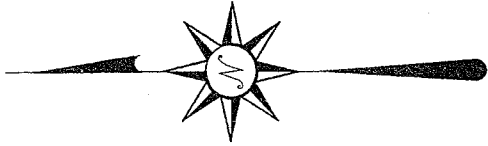

Scale: 1" = 30'

Bearings are based on an assumed meridian and are intended to be used for angular determination only.

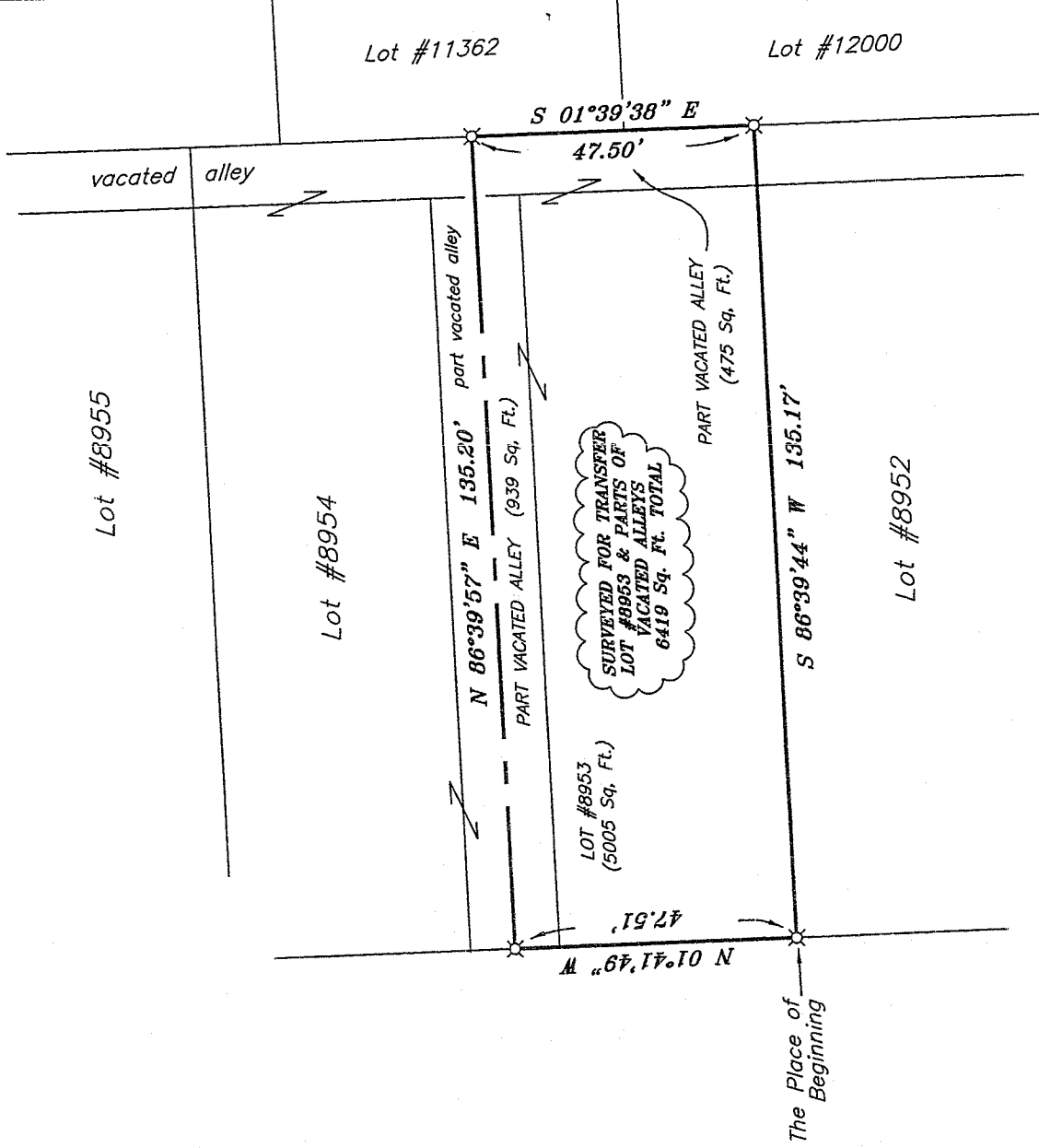

LEGEND

⊗ 5/8" IRON PIN SET WITH CAP STAMPED "SEILER AND CRAIG, INC."

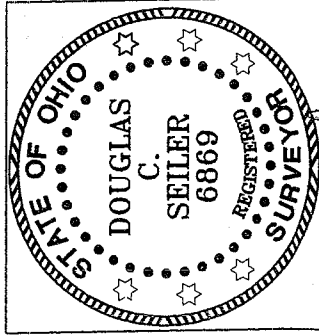

Douglas C. Seiler

SURVEY BY: DOUGLAS C. SEILER PS #6869
for SEILER & CRAIG SURVEYING INC.
52-1/2 NORTH MAIN STREET
MANSFIELD, OHIO 44902
(419) 525-3644
FAX (419) 525-3696

NEW SURVEY
OF EXISTING PARCEL
RICHLAND COUNTY
TAX MAP OFFICE
MIB 5.9.07
INITIAL DATE

SURVEY PLAT

TAMMY S. McLAUGHLIN

LOT #8953 & PARTS OF VACATED ALLEYS
CITY OF MANSFIELD
OHIO

Date: May 3, 2007

Scale: 1" = 30

391fairlawn.nor.dwg

SEILER & CRAIG SURVEYING, INC.

Douglas C. Seiler, PS & Chad F. Craig, PS
52 1/2 North Main Street
Mansfield, Ohio 44902
419-525-3644 Fax 419-525-3696
www.seilerandcraig.com

SURVEY DESCRIPTION

LOT # 8953 and PARTS OF
VACATED ALLEYS
CITY OF MANSFIELD, OHIO

Situated in the City of Mansfield, County of Richland, State of Ohio and being known as Lot #8953 and parts of vacated alleys in said city, the entire tract being more particularly described as follows:

Beginning for the same at an iron pin set marking the southwest corner of said Lot #8953; Thence, North 01 degree 41 minutes 49 seconds West with the east line of Fairlawn Avenue, a distance of 47.51 feet to an iron pin set;

Thence, North 86 degrees 39 minutes 57 seconds East a distance of 135.20 feet to an iron pin set on the east line of a vacated alley;

Thence, South 01 degree 39 minutes 38 seconds East with said east line, a distance of 47.50 feet to an iron pin set;

Thence, South 86 degrees 39 minutes 44 seconds West a distance of 135.17 feet to the place of beginning, containing a total of 6419 square feet, of which 5005 square feet are located within said Lot #8953, and 1414 square feet are located within vacated alleys, according to survey by Douglas C. Seiler, Professional Surveyor #68869 for Seiler & Craig Surveying Inc., on May 1, 2007.

Iron pins set are 5/8" rods with caps stamped "SEILER AND CRAIG INC.".

Bearings are based on an assumed meridian and are intended to be used for angular determination only.

NEW SURVEY
OF EXISTING PARCEL
RICHLAND COUNTY
TAX MAP OFFICE

MLB 5-9-07
INITIAL DATE

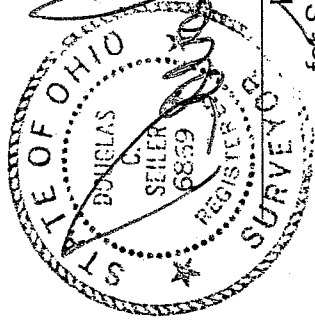

Douglas C. Seiler PS #68869
for Seiler & Craig Surveying, Inc.

Y-92