

PLAT OF BOUNDARY SURVEY

A. J. ARMSTRONG

LOT 1760, PLAT VOL. 9, PG. 6

CITY OF SHELBY, RICHLAND COUNTY, OHIO

PLYMOUTH ST. - 40'

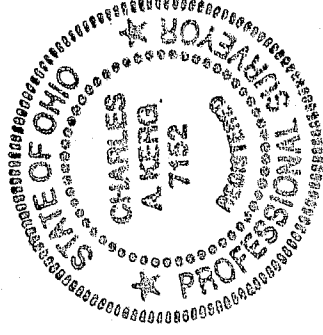
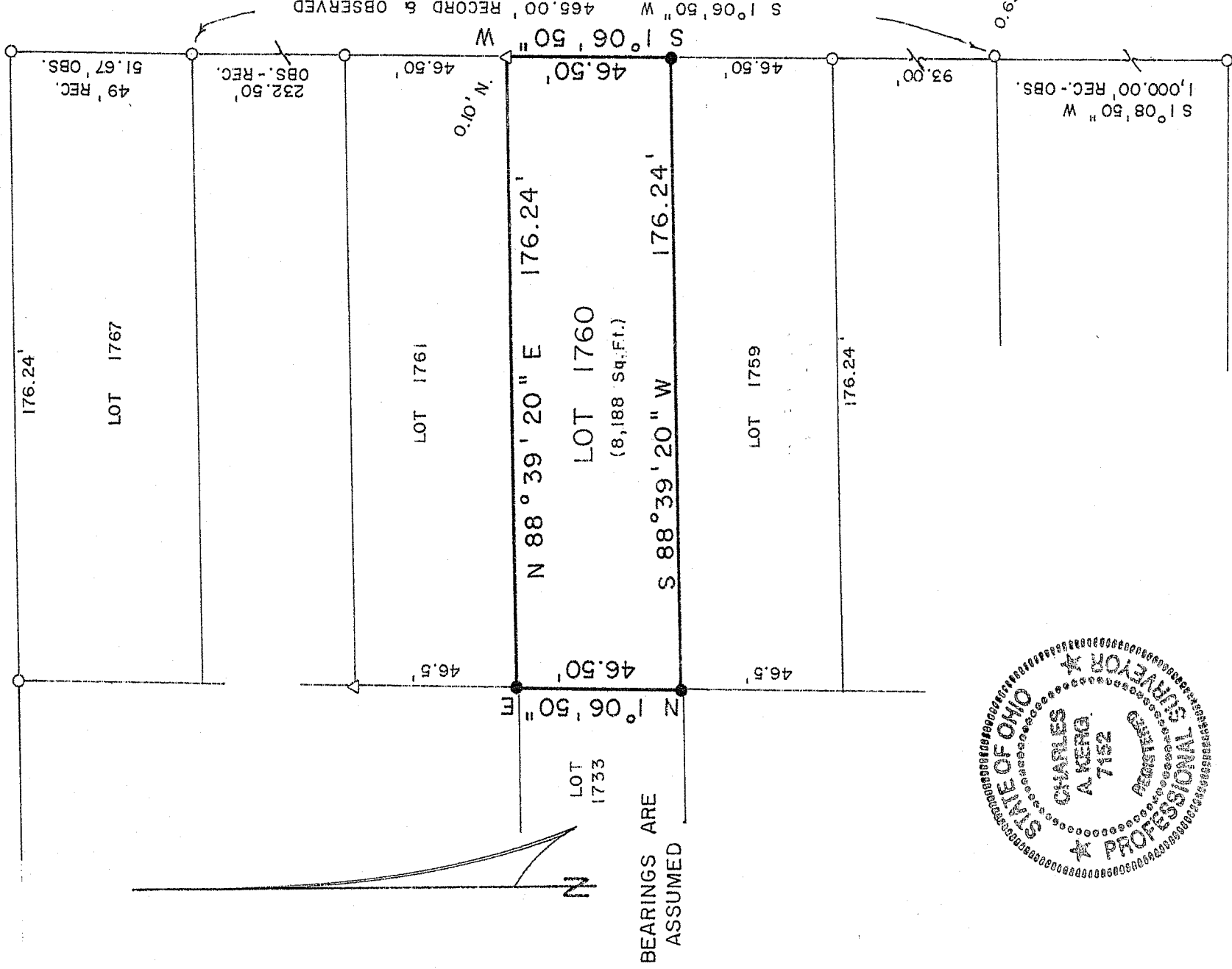

NEW SURVEY  
OF EXISTING PARCEL  
RICHLAND COUNTY  
TAX MAP OFFICE

INITIAL DATE  
MLB 5-7-07  
DRAWING DATE  
Only 18

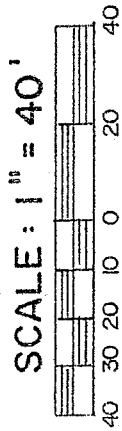

**LEGEND**

- IRON PIPE FOUND
- △ IRON PIN FOUND (F.E.K. - A., 6687)
- 5/8" IRON PIN SET WITH CAP
- STAMPED "C. KERG, RLS 7152"

PREPARED BY

**KERG SURVEYING**

*Charles A. Kerg*

CHARLES A. KERG

REGISTERED OHIO SURVEYOR NO. 71

DATE: MAY 7, 1992

SMILEY AVE. - 60'

Y-91

NORTH

### HANLEY ROAD (County Highway 139)

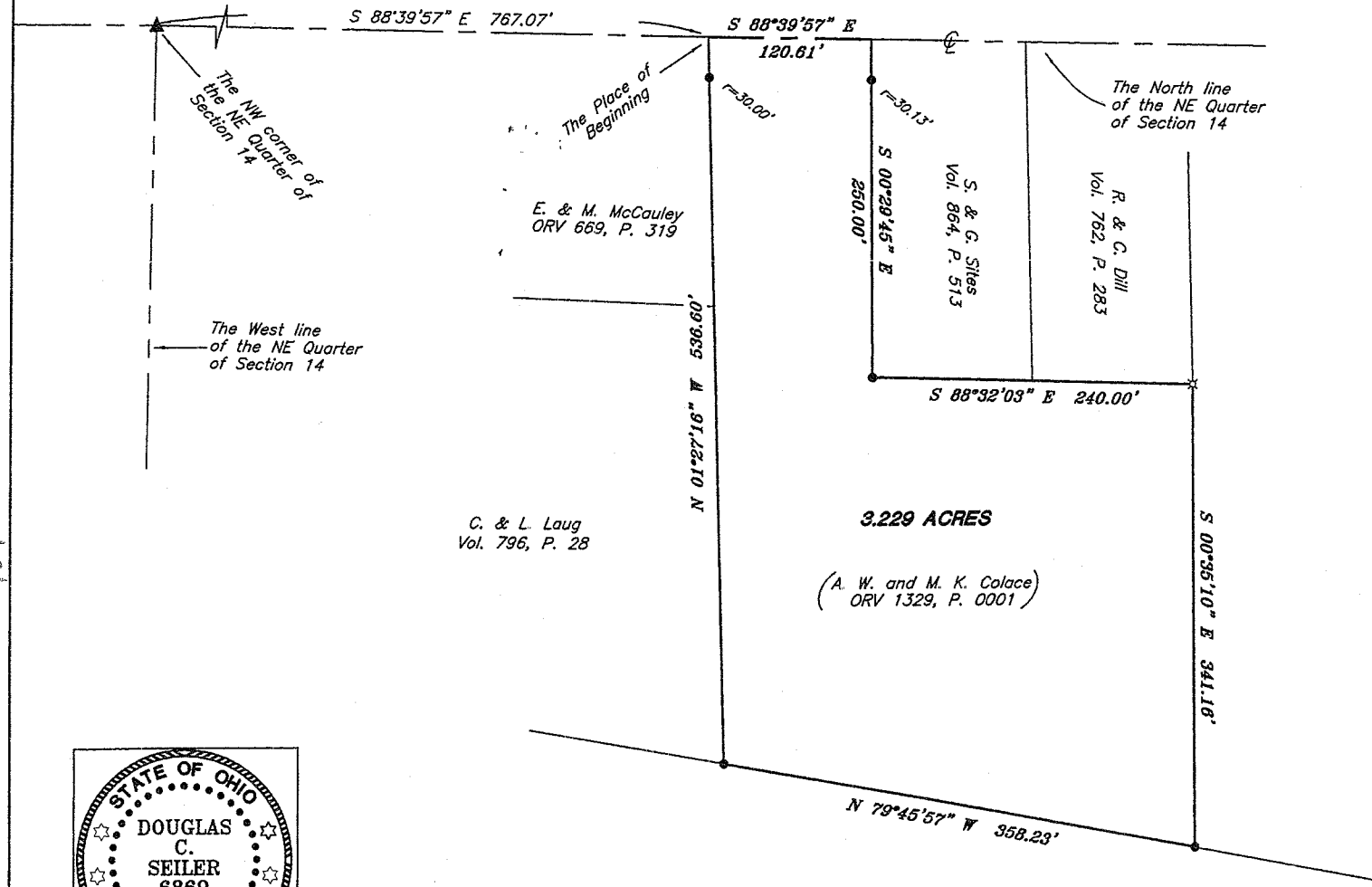

Bearings are based on an assumed meridian and are intended to be used for angular determination only.

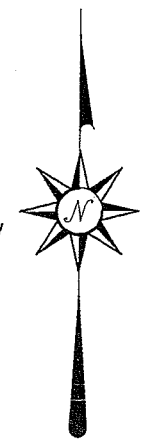

#### LEGEND

- IRON PIN FOUND
- ▲ RAILROAD SPIKE FOUND
- ⊗ 5/8" IRON PIN SET WITH CAP STAMPED "SEILER AND CRAIG, INC."

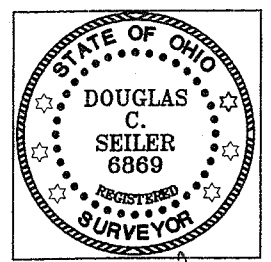

*Douglas C. Seiler*

SURVEY BY: DOUGLAS C. SEILER PS #6869  
for SEILER & CRAIG SURVEYING INC.  
52-1/2 NORTH MAIN STREET  
MANSFIELD, OHIO 44902  
(419) 525-3644  
FAX (419) 525-3696

K. & W. Reed  
ORV 72, P. 311

NEW SURVEY  
OF EXISTING PARCEL  
RICHLAND COUNTY  
TAX MAP OFFICE

*MIB* 5-8-07  
INITIAL DATE

SURVEY PLAT	
ANTHONY & MARI COLACE	
PART NE QTR. SECTION 14, T-20, R-18 WASHINGTON TOWNSHIP RICHLAND COUNTY, OHIO	
Date: April 30, 2007	Scale: 1" = 100'
colace.asc/.dwg	

**SEILER & CRAIG SURVEYING, INC.**

Douglas C. Seiler, PS & Chad F. Craig, PS  
52 1/2 North Main Street  
Mansfield, Ohio 44902  
419-525-3644 Fax 419-525-3696  
www.seilerandcraig.com

**SURVEY DESCRIPTION**

PART NE QUARTER SECTION 14  
WASHINGTON TOWNSHIP  
RICHLAND COUNTY, OHIO

Situated in the Township of Washington, County of Richland, State of Ohio and being a part of the Northeast Quarter of Section 14, of Township 20 North, Range 18 West, and being more particularly described as follows:

Commencing at a railroad spike found and accepted as marking the northwest corner of said quarter; Thence, South 88 degrees 39 minutes 57 seconds East with the north line of said quarter, the same being the centerline of Hanley Road (County Highway 139), a distance of 767.07 feet to the northeast corner of a parcel currently owned by C. & L. Laug (deed reference: Volume 796, page 28), the same being the northwest corner of a parcel currently owned by A. W. & M. K. Colace (deed reference: ORV 1329, P. 0001), said common corner being referenced by an iron pin found on a bearing of South 01 degree 27 minutes 16 seconds East and at a distance of 30.00 feet from said corner, said common corner being the place of beginning of the parcel herein described;

Thence, continuing South 88 degrees 39 minutes 57 seconds East with said north line and said centerline, a distance of 120.61 feet to the northeast corner of said Colace parcel, the same being the northwest corner of a parcel currently owned by S. & G. Sites (deed reference: Volume 864, page 513);

Thence, South 00 degrees 29 minutes 45 seconds East with the line common to the aforementioned parties, passing through an iron pin found at 30.13 feet, a total distance of 250.00 feet to an iron pin found and accepted as marking the southerly common corner of said parties;

Thence, South 88 degrees 32 minutes 03 seconds East a distance of 240.00 feet to an iron pin set;

Thence, South 00 degrees 35 minutes 10 seconds East a distance of 341.16 feet to an iron pin found;

Thence, North 79 degrees 45 minutes 57 seconds West a distance of 358.23 feet to an iron pin found;

Thence, North 01 degree 27 minutes 16 seconds West, passing through an iron pin found at 506.60 feet, a total distance of 536.60 feet to the place of beginning, containing 3.229 acres, according to survey by Douglas C. Seiler, Professional Surveyor #6869 for Seiler & Craig Surveying, Inc., on April 30, 2007 but subject to the right of way of Hanley Road.

Iron pins set are 5/8" rods with caps stamped "SEILER AND CRAIG INC."

Bearings are based on an assumed meridian and are intended to be used for angular determination only.

NEW SURVEY  
OF EXISTING PARCEL  
RICHLAND COUNTY  
TAX MAP OFFICE

MSB 5-8-07  
INITIAL DATE

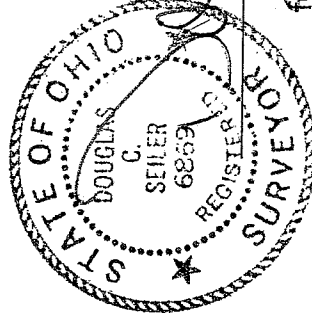

Douglas C. Seiler PS #6869  
for Seiler & Craig Surveying, Inc.