

PLAT OF PROPERTY SURVEY FOR
DAVE BAUERLE
 BEING LOT 821
 L. & F. BRUKIES SUBDIVISION OF PART OF OUTLOT 1
 PLAT VOLUME 6 PAGE 15
 CITY OF SHELBY, RICHLAND COUNTY, OHIO

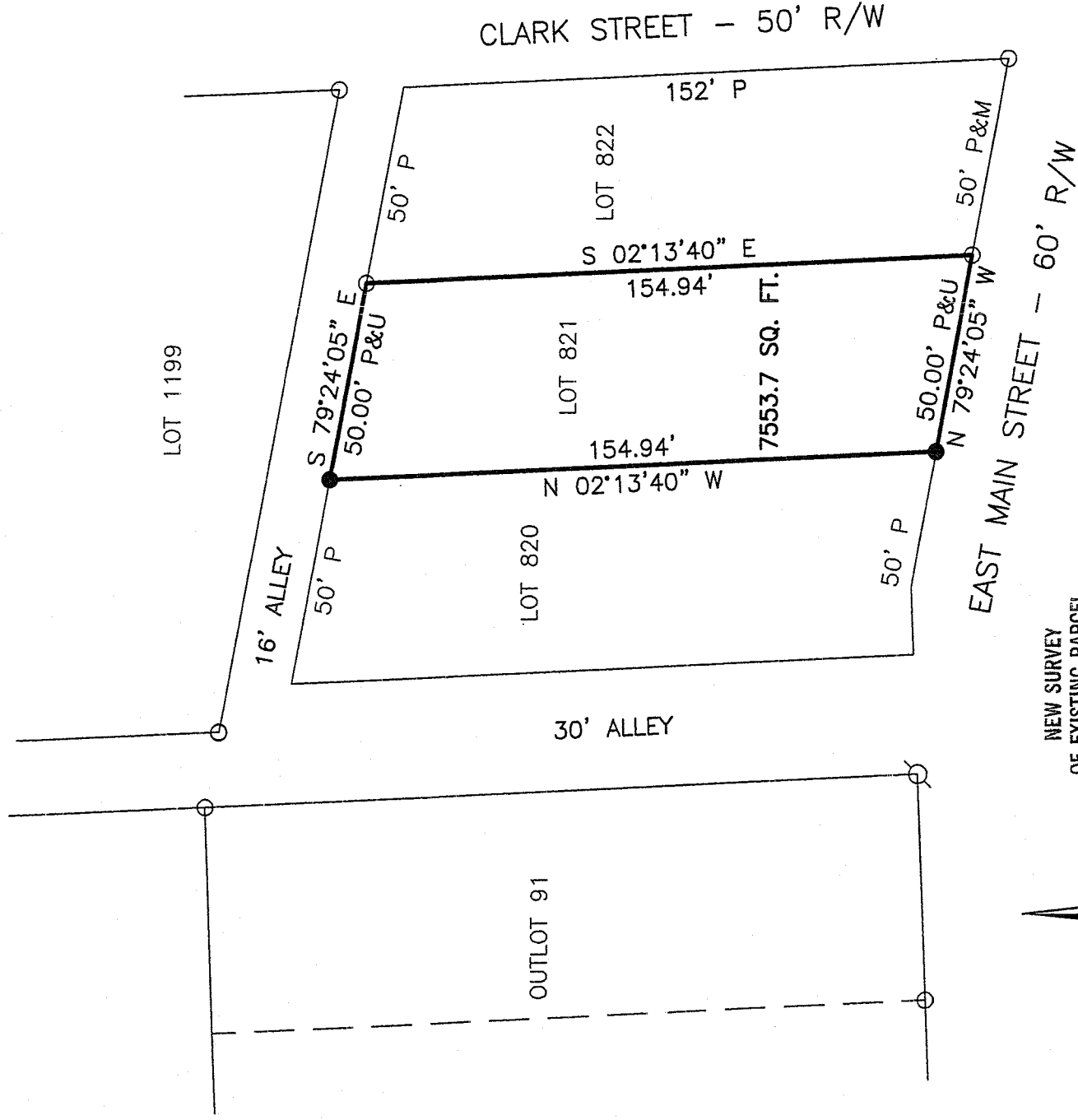

NEW SURVEY
 OF EXISTING PARCEL
 RICHLAND COUNTY
 TAX MAP OFFICE

MLB 5-7-07
 INITIAL DATE
 Drawing Only

REFERENCES
 TAX MAP
 PLAT VOLUME 6, PAGE 15
 SURVEY FILE L-202
 SURVEY FILE H-337

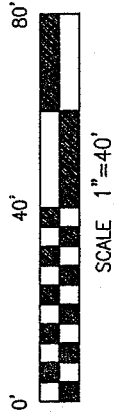

LEGEND

- 5/8" DIA. x 30" LONG REBAR SET WITH PLASTIC CAP STAMPED "WEIGLER 7747"
- IRON PIN FOUND
- IRON PIPE FOUND
- P=PLAT, U=USED, M=MEASURED

BASIS OF BEARINGS
 BEARINGS ARE BASED ON AN ASSUMED MERIDIAN
 AND ARE USED TO EXPRESS ANGLES ONLY.

CERTIFICATION: I HEREBY CERTIFY THAT THE
 FOREGOING SURVEY WAS PREPARED FROM ACTUAL
 FIELD MEASUREMENTS IN ACCORDANCE WITH CHAPTER
 4733-37, OHIO ADMINISTRATIVE CODE.

PREPARED BY
WEIGLER LAND SURVEYING, LTD

Gary E. Weigler

GARY E. WEIGLER
 OHIO REGISTERED SURVEYOR NO. 7747
 DATE: APRIL 23, 2007
 FILE NO. 07017

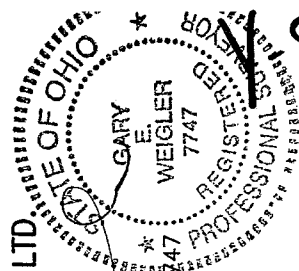

V. 19

88