

Y-87

PLAT OF PROPERTY SURVEY FOR
VIRGINIA MUNTAN
LOT 21176 DIAMOND HILLS ALLOTMENT
PLAT VOLUME 16, PAGE 7
CITY OF MANSFIELD, RICHLAND COUNTY, OHIO

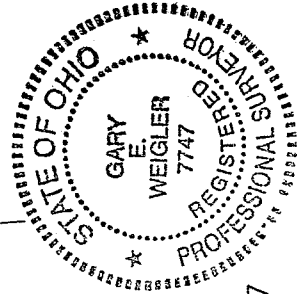
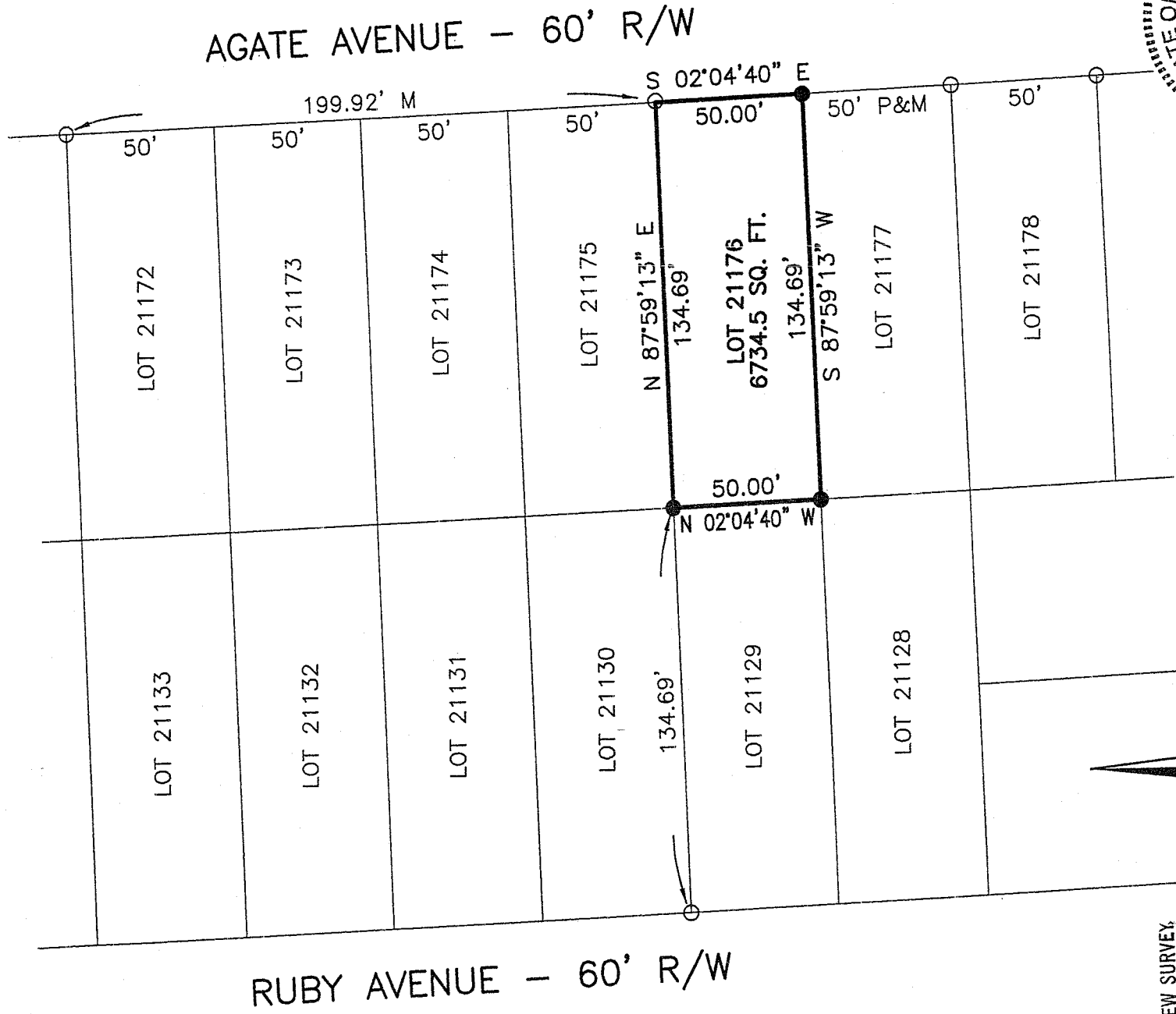

REFERENCES
TAX MAP
PLAT VOLUME 16, PAGE 7

BASIS OF BEARINGS
BEARINGS ARE BASED ON AN ASSUMED MERIDIAN
AND ARE USED TO EXPRESS ANGLES ONLY.

CERTIFICATION: I HEREBY CERTIFY THAT THE
FOREGOING SURVEY WAS PREPARED FROM ACTUAL
FIELD MEASUREMENTS IN ACCORDANCE WITH CHAPTER
4733-37, OHIO ADMINISTRATIVE CODE.

PREPARED BY
WEIGLER LAND SURVEYING, LTD.
GARY E. WEIGLER
OHIO REGISTERED SURVEYOR NO. 7747
DATE: APRIL 18, 2007
FILE NO. 07014

NEW SURVEY
OF EXISTING PARCEL
RICHLAND COUNTY
TAX MAP OFFICE

MLB 5-7-07
INITIAL DATE
Drawing
ONLY



LEGEND

- 5/8" DIA. x 30" LONG REBAR SET WITH PLASTIC CAP STAMPED "WEIGLER 7747"
- IRON PIPE FOUND

100