

Y-83

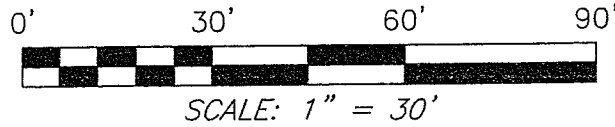
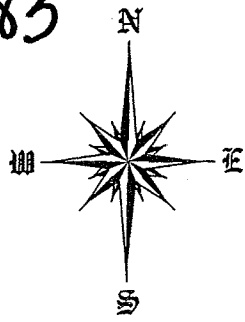

**LEGEND**

- IRON PIN FOUND
- ⊗ 5/8" IRON PIN SET WITH CAP STAMPED "SEILER AND CRAIG, INC."

BEARINGS ARE BASED ON AN ASSUMED MERIDIAN AND ARE INTENDED TO BE USED FOR ANGULAR DETERMINATION ONLY

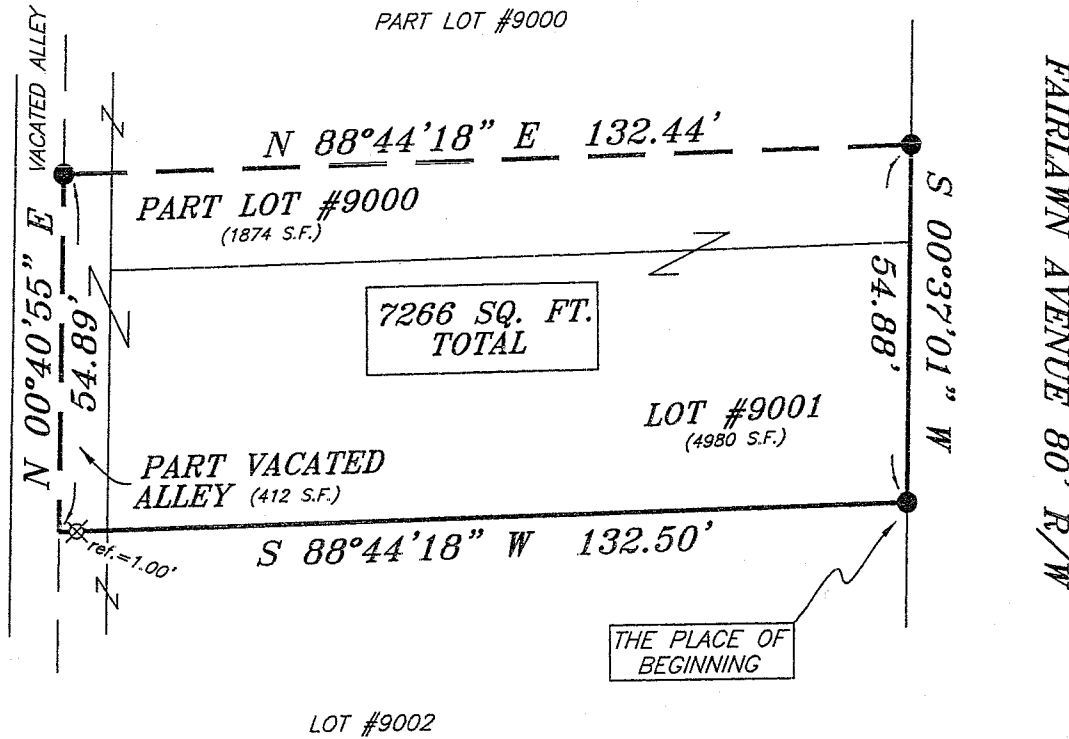

1192

83

SURVEY BY: DOUGLAS C. SEILER PS. #6869  
 for SEILER & CRAIG SURVEYING INC.  
 52-1/2 NORTH MAIN STREET  
 MANSFIELD, OHIO 44902  
 (419) 525-3644  
 FAX (419) 525-3696

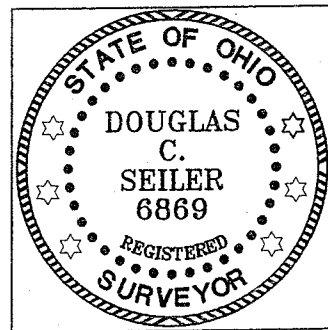

NEW SURVEY  
 OF EXISTING PARCEL  
 RICHLAND COUNTY  
 TAX MAP OFFICE

MCB 5-2-07  
 INITIAL DATE

SURVEY PLAT FOR	
SCHROCK	
LOT #9001, PART LOT #9000 & PART VACATED ALLEY, CITY OF MANSFIELD RICHLAND COUNTY, OHIO	
DATE: APRIL 25, 2007	SCALE: 1"=30'
402FAIRLWN	

**SEILER & CRAIG SURVEYING, INC.**

Douglas C. Seiler, PS & Chad F. Craig, PS  
52 1/2 North Main Street  
Mansfield, Ohio 44902  
419-525-3644 Fax 419-525-3696  
www.seilerandcraig.com

**SURVEY DESCRIPTION**

LOT # 9001, PART OF LOT #9000,  
and PART OF A VACATED ALLEY  
CITY OF MANSFIELD, OHIO

Situated in the City of Mansfield, County of Richland, State of Ohio and being known as Lot #9001, a part of Lot #9000, and part of a vacated alley, the entire tract being more particularly described as follows:

Beginning for the same at an iron pin found and accepted as marking the southeast corner of said Lot #9001; Thence, South 88 degrees 44 minutes 18 seconds West with the south line of said lot, passing through an iron pin set for reference at 131.50 feet, a total distance of 132.50 feet to a point on the centerline of a vacated alley;

Thence, North 00 degrees 40 minutes 55 seconds East with said centerline, a distance of 54.89 feet to an iron pin found;

Thence, North 88 degrees 44 minutes 18 seconds East a distance of 132.44 feet to an iron pin found on the west line of Fairlawn Avenue;

Thence, South 00 degrees 37 minutes 01 second West with said west line, a distance of 54.88 feet to the place of beginning, containing a total of 7266 square feet, of which

4980 square feet are located within said Lot #9001

1874 square feet are located within part of said Lot #9000, and

412 square feet are located within part of said vacated alley,

according to survey by Douglas C. Seiler, Professional Surveyor #68869 for Seiler & Craig Surveying Inc., on April 25, 2007.

Iron pins set are 5/8" rods with caps stamped "SEILER AND CRAIG INC."

Bearings are based on an assumed meridian and are intended to be used for angular determination only.

NEW SURVEY  
OF EXISTING PARCEL  
RICHLAND COUNTY  
TAX MAP OFFICE  
MLC 5-2-07  
INITIAL DATE

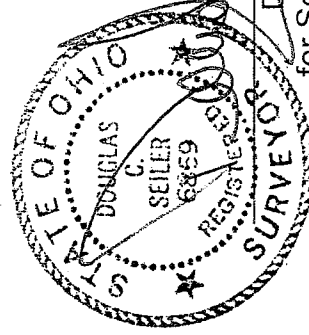

Douglas C. Seiler PS #68869  
for Seiler & Craig Surveying, Inc.

Y-83

**SEILER & CRAIG SURVEYING, INC.**

Douglas C. Seiler, PS & Chad F. Craig, PS  
52 1/2 North Main Street  
Mansfield, Ohio 44902  
419-525-3644 Fax 419-525-3696  
www.seilerandcraig.com

**SURVEY DESCRIPTION**

LOT # 9001, PART OF LOT #9000,  
and PART OF A VACATED ALLEY  
CITY OF MANSFIELD, OHIO

Situated in the City of Mansfield, County of Richland, State of Ohio and being known as Lot #9001, a part of Lot #9000, and part of a vacated alley, the entire tract being more particularly described as follows:

Beginning for the same at an iron pin found and accepted as marking the southeast corner of said Lot #9001; Thence, South 88 degrees 44 minutes 18 seconds West with the south line of said lot, passing through an iron pin set for reference at 131.50 feet, a total distance of 132.50 feet to a point on the centerline of a vacated alley;

Thence, North 00 degrees 40 minutes 55 seconds East with said centerline, a distance of 54.89 feet to an iron pin found;

Thence, North 88 degrees 44 minutes 18 seconds East a distance of 132.44 feet to an iron pin found on the west line of Fairlawn Avenue;

Thence, South 00 degrees 37 minutes 01 second West with said west line, a distance of 54.88 feet to the place of beginning, containing a total of 7266 square feet, of which

4980 square feet are located within said Lot #9001

1874 square feet are located within part of said Lot #9000, and

412 square feet are located within part of said vacated alley,

according to survey by Douglas C. Seiler, Professional Surveyor #68869 for Seiler & Craig Surveying Inc., on April 25, 2007.

Iron pins set are 5/8" rods with caps stamped "SEILER AND CRAIG INC."

Bearings are based on an assumed meridian and are intended to be used for angular determination only.

NEW SURVEY  
OF EXISTING PARCEL  
RICHLAND COUNTY  
TAX MAP OFFICE

MLB 5-27  
INITIAL DATE

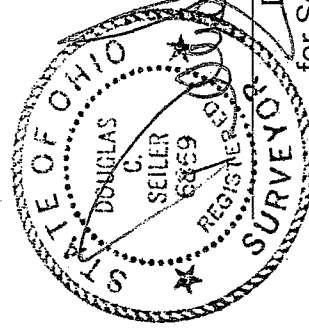

Douglas C. Seiler PS #68869  
for Seiler & Craig Surveying, Inc.