

Survey for Steve & Kathy Kohheiser
44 Second Street
Lexington, OH

Robert M. Little
Robert M. Little
Reg. Prof. Surveyor # OH 5524
March 19, 2007

- ▲ = Mag nail, set, 2"
- = Iron Pin, set & capped
- ⊙ = Iron Pin, found
- = 2" X 2" reinf. conc marker

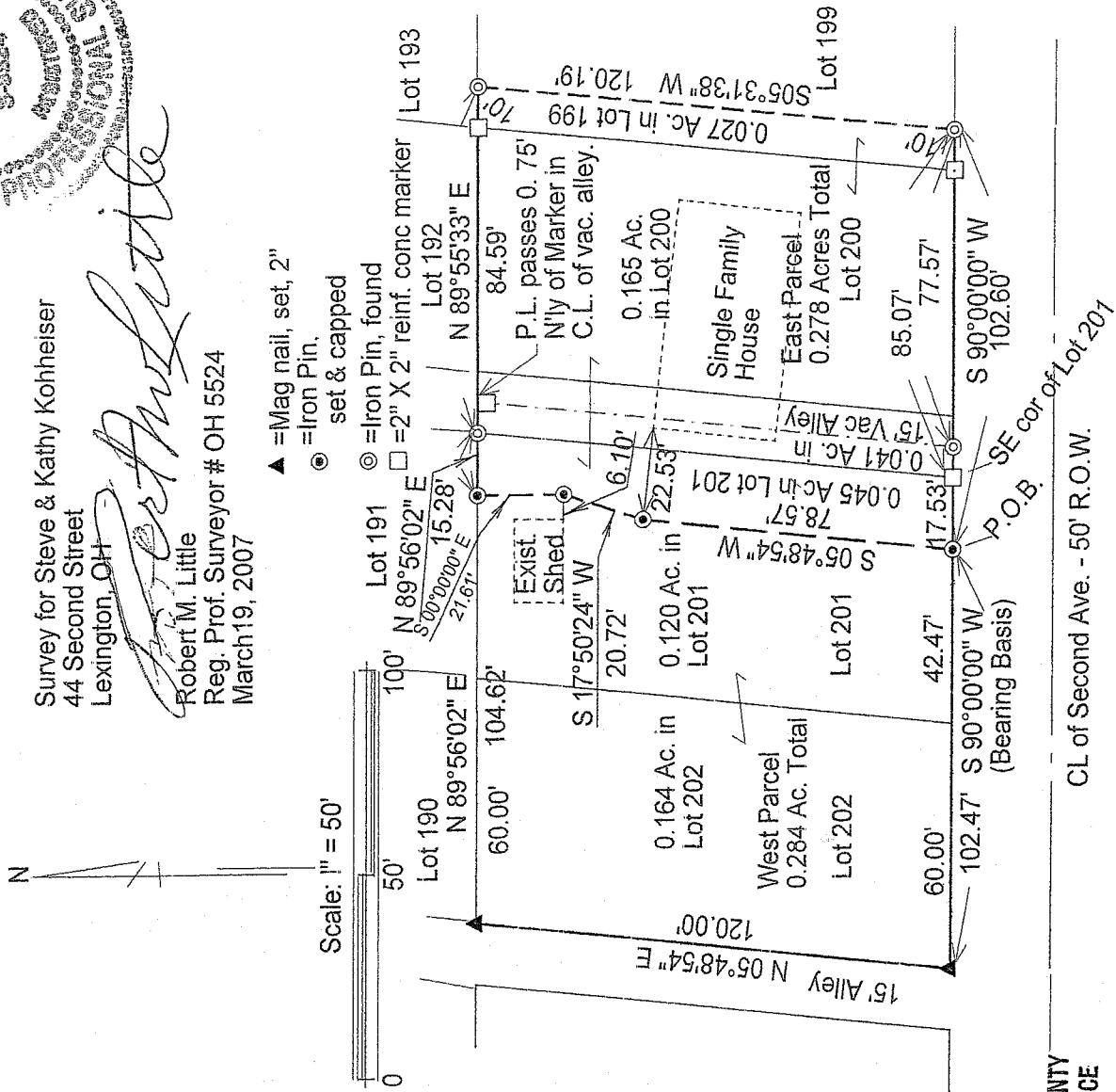

NEW SPLIT
RICHLAND COUNTY
TAX MAP OFFICE
Mib 4/30/07
INITIAL DATE

NEW SURVEY
OF EXISTING PARCEL
RICHLAND COUNTY
TAX MAP OFFICE
Mib 4/30/07
INITIAL DATE

VILLAGE OF LEXINGTON
APPROVED
Date 4/27/07
Initials C.F. Beckel

VILLAGE OF LEXINGTON
COUNTY OF RICHLAND
STATE OF OHIO
LOT #202 & PT. LOT201-west parcel
LOT#200 & PT. LOTS
#199 & #201-EAST PARCEL

N.74

Y-79

Y-79

Robert M. Little

Surveyor and Engineer

67 Redwood Rd., Mansfield, OH 44907

Phone and Fax 419-756-5056

**SURVEY FOR STEVE & KATHY KOCHHEISER
WEST PARCEL -LOT 202 & the WEST PT. of LOT 201
VILLAGE of LEXINGTON, RICHLAND CO., OHIO**

Being all of Lot 202 and the west part of Lot 201 of the Village of Lexington, Richland County, State of Ohio, and being further described as follows:

Beginning at an iron pin, set and capped, located in the south line of Lot 201, bearing South 90°00'00" West a distance of 17.53 from a 2" X 2" reinforced concrete marker marking the southeast corner of said Lot 201;

thence South 90°00'00" West, a distance of 102.47' to a Mag. nail, set in the asphalt, marking the southwest corner of Lot 202, after passing the southeast corner of Lot 202 at 42.47', said course being with the north line of Second Ave;

thence North 05°48'54" East, a distance of 120.00' to a Mag nail, set in the asphalt, marking the northwest corner of Lot 202', said course being with the east line of a 15' alley;

thence North 89°56'02" East, a distance of 104.62' to an iron pin, set and capped, after passing the northwest corner of Lot 201 at 60.00', said course being with the north lines of Lots 202 and 201;

thence South 00°00'00" East, a distance of 21.61' to an iron pin, set and capped,

thence South 17°50'24" West, a distance of 20.72' to an iron pin, set and capped;

thence South 05°48'54" West, a distance of 78.57' to the POINT OF BEGINNING;

said described tract containing 0.284 Acres, more or less, of which 0.164 Acres comprise Lot 202 and 0.120 Acres are in Lot 201 but subject to all highways and easements of record.

Bearing Basis: The north line of Second St. called South 90°00'00" West.

Robert M. Little

Reg. Surveyor # OH 5524

March 19, 2007

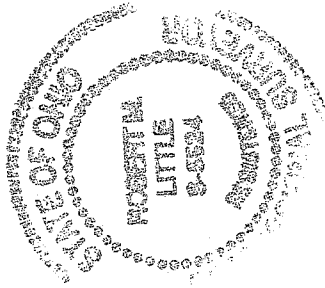

NEW SPLIT
RIGHLAND COUNTY
TAX MAP OFFICE
MLB
INITIAL
4-27-07
DATE

VILLAGE OF LEXINGTON
APPROVED

Date 4-27-07

Initials CF L.L.L.L.L.L.

Robert M. Little

Surveyor and Engineer

67 Redwood Rd., Mansfield, OH 44907

Phone and Fax 419-756-5056

**SURVEY FOR STEVE & KATHY KOCHHEISER
EAST PARCEL- EAST PT. of LOT 201, VAC. ALLEY, LOT 200, & WEST 10' of
LOT 199
VILLAGE of LEXINGTON, RICHLAND CO., OHIO**

Being the east part of Lot 201, a Vacated 15' Alley, all of Lot 200, and the west 10' of Lot 199 of the Village of Lexington, Richland County, State of Ohio, and being further described as follows:

Beginning at an iron pin, set and capped, located in the south line of Lot 201, bearing South 90°00'00" West a distance of 17.53 from a 2" X 2" reinforced concrete marker marking the southeast corner of said Lot 201;

thence North 05°48'54" East, a distance of 78.57' to an iron pin, set and capped;

thence North 17°50'24" East, a distance of 20.72' to an iron pin, set and capped;

thence North 00°00'00" West, a distance of 21.61' to an iron pin, set and capped,

thence North 89°56'02" East, a distance of 15.28' to an iron pin, found, marking the northeast corner of Lot 201;

thence North 89°55'33" East, a distance of 84.59' to an iron pin, found, after passing at 15.00' the northwest corner of Lot 200 and passing at 10.00' westerly of said iron pin, found a 2" X 2" reinforced concrete marker marking the northwest corner of Lot 199, and passing 0.75' northerly of a 2" X 2" reinforced concrete marker in the centerline of said vacated alley;

thence South 05°31'38" West, a distance of 120.19' to an iron pin, found, in the south line of Lot 199;

thence South 90°00'00" West a distance of 102.60' to the point of beginning, after passing at 10.00' a 2" X 2" reinforced concrete marker marking the southwest corner of Lot 199, and at 77.57 feet an iron pin, found, in the centerline of said vacated alley, and at 85.07' a 2" X 2" reinforced concrete marker marking the southeast corner of Lot 201; said course being with the north lines of Second Ave;

Y-79

Y-79

said described tract containing 0.278 Acres, more or less, of which 0.045 acres are in Lot 201, 0.041 acres are in a vacated alley, 0.165 acres are in Lot 200, and 0.027 acres are in Lot 199, but subject to all highways and easements of record.

Bearing Basis: The north line of Second Ave. called South 90°00'00" West.



Robert M. Little
Reg. Surveyor # OH 5524
March 19, 2007

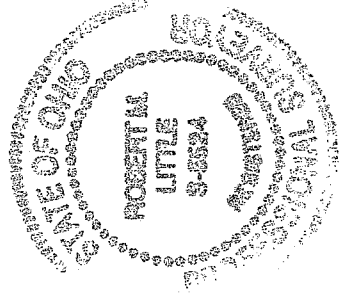

VILLAGE OF LEXINGTON
APPROVED

Date 4-27-07

Initials CF Little

NEW SURVEY
OF EXISTING PARCEL
RICHLAND COUNTY,
TAX MAP OFFICE
MLB 4-20-07
INITIAL DATE

J. 76