

PLAT OF SURVEY FOR LENNIE & RUTH OWENS

SECTION 2 LOT # ---
 TOWNSHIP Z1 CITY / VILLAGE ---
 RANGE 12 MADISON TOWNSHIP
 QUARTER NW RICHLAND COUNTY, OHIO

LEGEND:

- ▲ - P.K. NAIL FOUND
- △ - ~~NAIL SET~~ M.A.G.
- - RAILROAD SPIKE FOUND
- - RAILROAD SPIKE SET
- - FENCE POST FOUND
- - IRON PIN FOUND
- - IRON PIN SET - CAPPEL BLUNK 6320 "

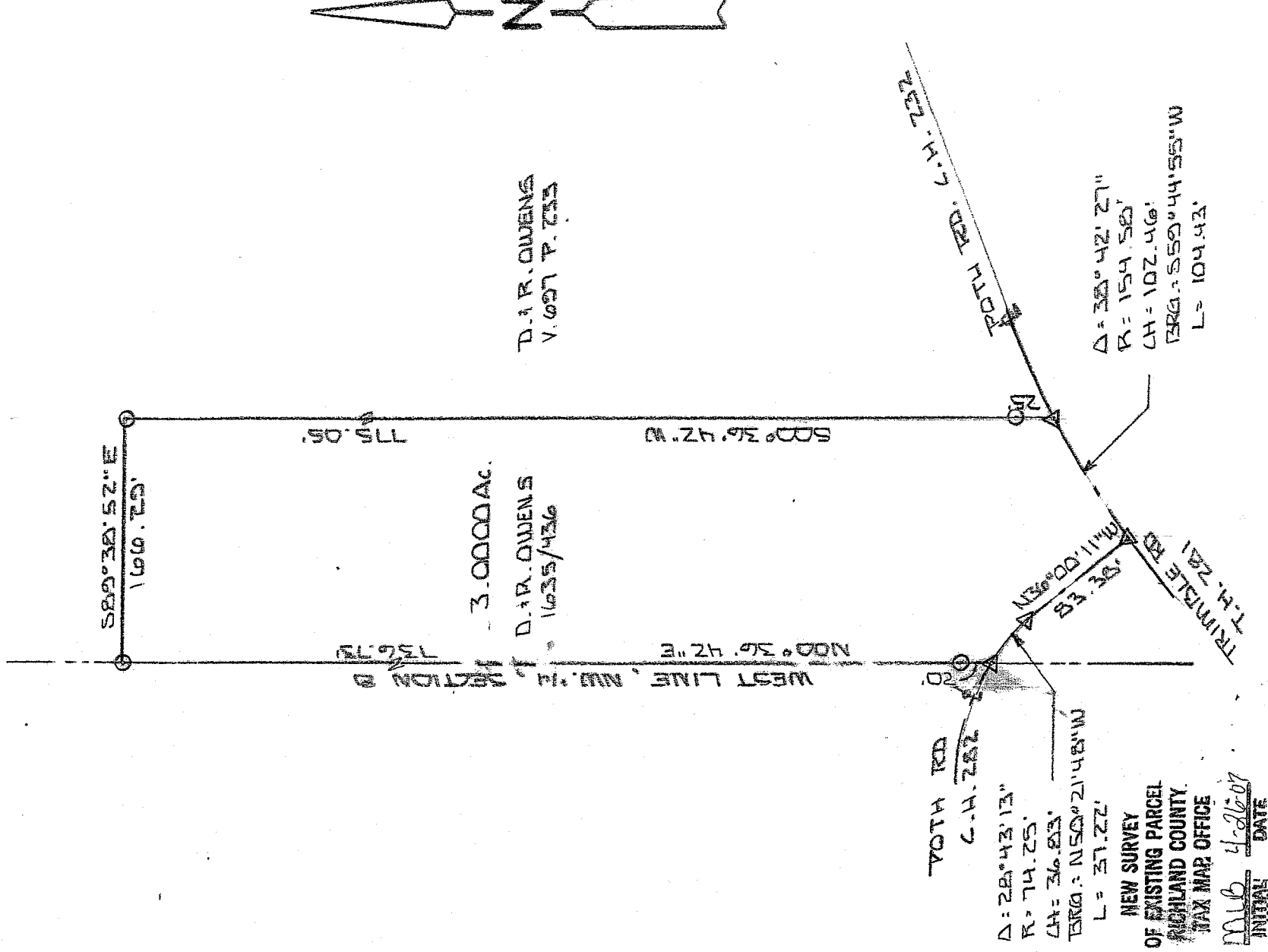

100' SCALE 1" = 100' 100'

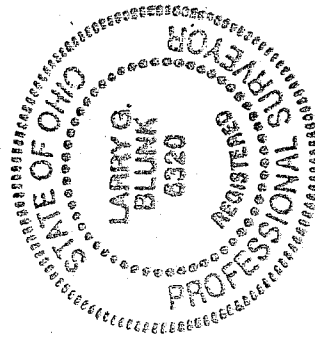

BASIS OF BEARINGS: BEARINGS ARE TO AN ASSUMED AZIMUTH AND ARE USED TO DENOTE ANGLES ONLY.
 I HEREBY CERTIFY THAT THE ABOVE PLAT AND THE FIELD SURVEY IT REPRESENTS ARE TRUE TO THE BEST OF MY KNOWLEDGE

Larry G. Blunk
 LARRY G. BLUNK
 PROFESSIONAL SURVEYOR # 6320

APRIL 26 2007
 DATE
 CORRECTION SURVEY

Y-70

**DESCRIPTION
FOR
DENNIE AND RUTH OWENS**

Located in the Township of Madison, County of Richland, State of Ohio and being a part of the Northwest Quarter of Section 8, Township 21, Range 18 and more particularly described as follows:

Beginning at a mag nail set on the west line of the Northwest Quarter of Section 8 with its intersection with the centerline of Poth Rd. C.H. 282.

Thence N 00 degrees 36' 42" E along the west line of the Northwest Quarter of Section 8 passing thru an iron pin set at 20.00 feet a total distance of 736.73 feet to an iron pin set.

Thence S 89 degrees 38' 52" E a distance of 166.29 feet to an iron pin set.

Thence S 00 degrees 36' 42" W passing thru an iron pin set at 750.05 feet a total distance of 775.05 feet to a mag nail set in the centerline of Poth Rd. C.H. 282.

Thence southwesterly along the centerline of Poth Rd. C.H. 282 and on a curve to the left, said curve having a delta of 38 degrees 42' 27", a radius of 154.58 feet, a chord distance of 102.46 feet and a chord bearing of S 59 degrees 44' 55" W, an arc distance of 104.43 feet to a mag nail set.

Thence N 36 degrees 00' 11" W along the centerline of Poth Rd. C.H. 282 a distance of 83.38 feet to a mag nail set.

Thence northwesterly along the centerline of Poth Rd. C.H. 282 and on a curve to the left, said curve having a delta of 28 degrees 43' 13", a radius of 74.25 feet, a chord distance of 36.83 feet and a chord bearing of N 50 degrees 21' 48" W, an arc distance of 37.22 feet to the place of beginning and containing 3.0000 acres more or less but subject to all legal highways also all easements of record.

Basis of Bearings: Bearings are to an assumed azimuth and are used to denote angles only.

Larry G. Blunk
Larry G. Blunk, P.S. 6320

April 17, 2007
Correction Survey

NEW SURVEY
OF EXISTING PARCEL
RICHLAND COUNTY
TAX MAP OFFICE
MLB 426-07
INITIAL DATE

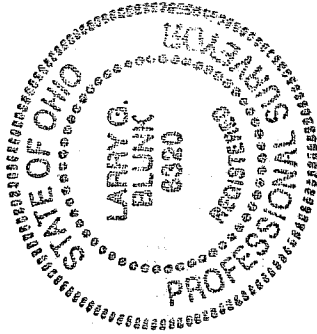

N-70