

Y-58

SURVEY FOR: JANICE L. OCHELTREE

DATE: 4-09-07

JOB NUMBER: SM-1334

LOCATION: PART OF THE SW 1/4 OF
SEC. 27, T-19, R-18,
JEFFERSON TWP., RICHLAND
CO., STATE OF OHIO.

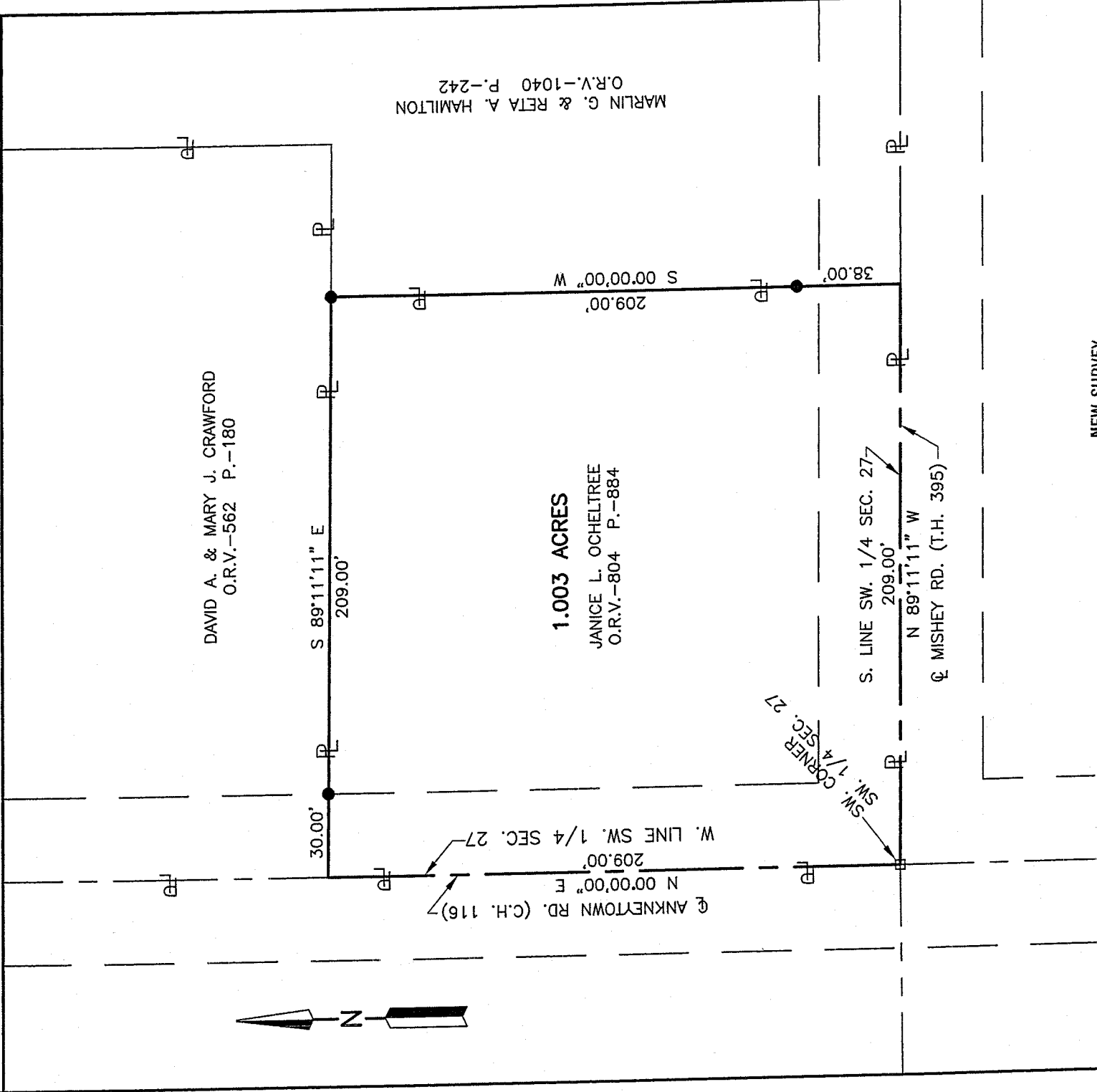

NEW SURVEY
OF EXISTING PARCEL
RICHLAND COUNTY
TAX MAP OFFICE

MLB INITIAL
4-16-07 DATE

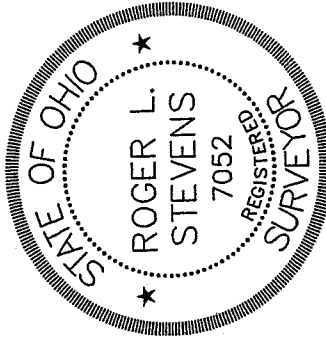

LEGEND

- M. MEASURED
- D. DEED
- RAILROAD SPIKE FOUND
- IRON PIN SET, 5/8" DIA. ROD WITH PLASTIC CAP STAMPED "STEVENS 7052"

Distances shown hereon are expressed in feet and decimal parts thereof, bearings are to an assumed meridian and are used to express angles only.

CERTIFICATION: I hereby certify that the foregoing survey was prepared from actual field measurements, in accordance with Chapter 4733-37, Ohio Administration Code.

Roger L. Stevens
Roger L. Stevens, P.S. #7052

**SURVEYOR'S DESCRIPTION
FOR
JANICE L. OCHEL TREE**

1.003 Acres

Situated in the Township of Jefferson, County of Richland, State of Ohio and being part of the Southwest Quarter of Section 27, Township 19, Range 18 and being more particularly described as follows:

Beginning at a railroad spike found in the southwest corner of said Southwest Quarter, said railroad spike also being in the intersection of the centerline of Ankneytown Road (C.H. 116) and the centerline of Mishey Road (T.H. 395);

Thence N 00° 00' 00" E, 209.00 feet along the west line of said Southwest Quarter also being along said centerline of Ankneytown Road to a point being a southwest corner of a parcel of land conveyed to David A. and Mary J. Crawford by official records volume 562, page 180;

Thence S 89° 11' 11" E, 209.00 feet along the south line of said land of David A. and Mary J. Crawford to an iron pin set in an interior corner of a parcel of land conveyed to Marlin G. and Reta A. Hamilton by official records volume 1040, page 242 and passing through an iron pin set at 30.00 feet;

Thence S 00° 00' 00" W, 209.00 feet along a west line of said land of Marlin G. and Reta A. Hamilton to a point being in the southwest corner of said land, said point also being in the south line of said Southwest Quarter and being in said centerline of Mishey Road, and passing through an iron pin set at 171.00 feet;

Thence N 89° 11' 11" W, 209.00 feet along said south line of said Southwest Quarter also being along said centerline of Mishey Road to the **place of beginning** and containing **1.003 acres**, more or less, and subject to all legal highways and easements of record.

Bearings are to an assumed meridian and are used to express angles only.

All iron pins set are 5/8" diameter rod with plastic cap stamped "STEVENS 7052".

According to a survey made in April 2007 by Roger L. Stevens, Ohio Registered Surveyor No. 7052.

NEW SURVEY
OF EXISTING PARCEL
RICHLAND COUNTY,
TAX MAP OFFICE

MLB 01-16-07
INITIAL DATE

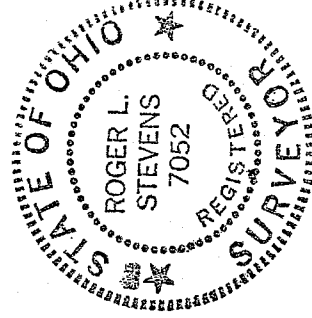

Roger L. Stevens
Roger L. Stevens
Registered Surveyor No. 7052
SM-1334F