

Y-56

CITY OF MANSFIELD
COUNTY OF RICHLAND
STATE OF OHIO

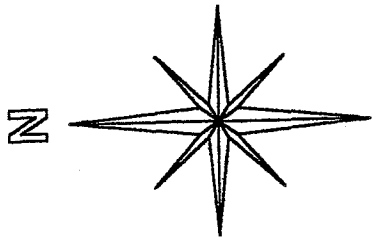

BASIS OF BEARINGS:
ASSUMED

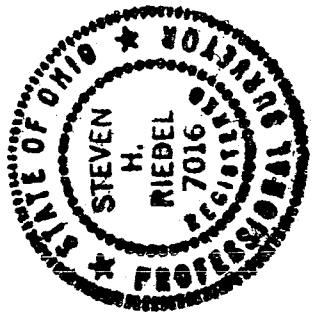
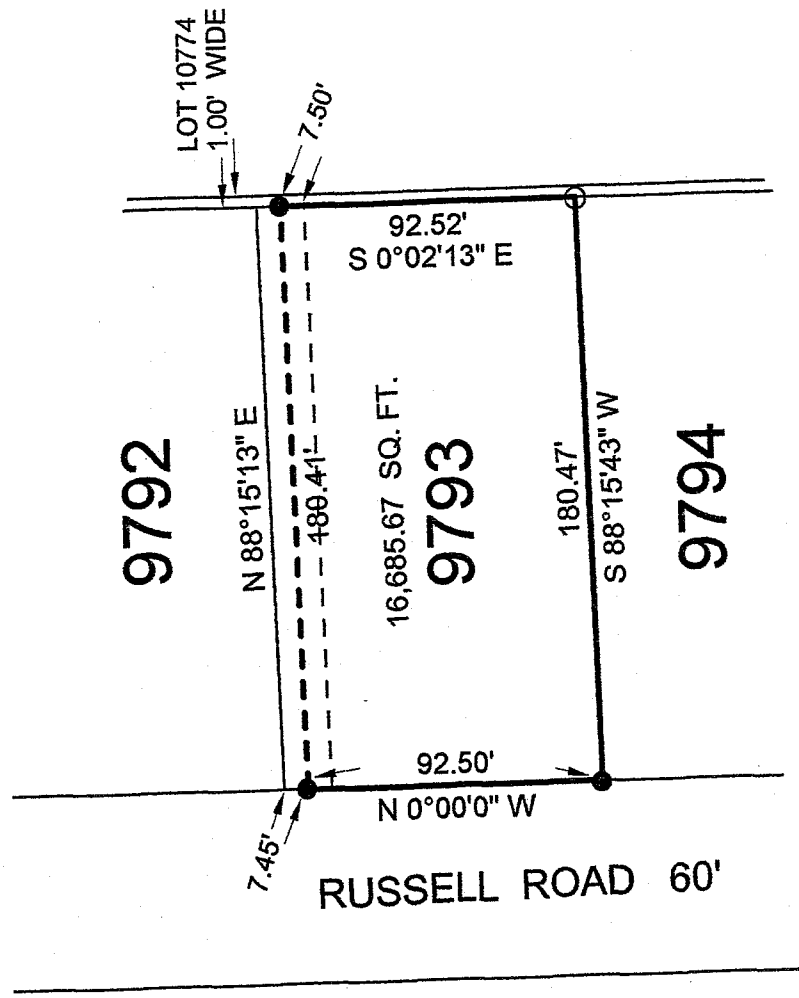

NEW SURVEY
OF EXISTING PARCEL
RICHLAND COUNTY
TAX MAP OFFICE

MRB 4-16-07
INITIAL DATE

- LEGEND:
- - EXISTING IRON PIN
 - - EXISTING DRILL HOLE

STEVEN H. RIEDEL
OHIO SURVEYOR 7016
APRIL 10, 2007
MA9793

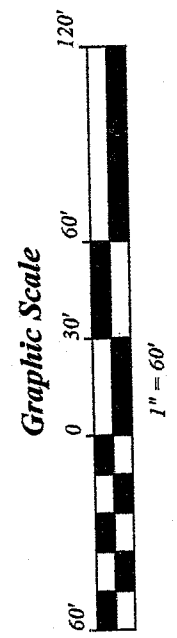

1-56

April 11, 2007
Zaletel Property
495 Russell Road
ma9793

Being part of Inlot 9793 of the new and revised numbers of the City of Mansfield, County of Richland, State of Ohio and being more fully described as follows:

Beginning at an existing iron pin at the Southwest corner of Inlot 9793;
thence running North 00 deg. 00 min. 00 sec. West along the West line of Inlot 9793 (also being the East line of Russell Road) for 92.50 feet to an existing iron pin;
thence turning and running North 88 deg. 15 min. 13 sec. East for 180.41 feet to an existing iron pin on the East line of Inlot 9793;
thence turning and running South 00 deg. 02 min. 13 sec. East along said East line for 92.52 feet to an existing drill hole at the Southeast corner of Inlot 9793;
thence turning and running South 88 deg. 15 min. 43 sec. West along the South line of said Inlot for 180.47 feet to the place of beginning.

The above described parcel has a calculated area of 16,685.67 square feet of land according to a survey made on April 10, 2007 by Steven H. Riedel, Ohio surveyor 7016.

Basis of bearings: Assumed

NEW SURVEY
OF EXISTING PARCEL
RICHLAND COUNTY
TAX MAP OFFICE

MLB 4-16-07
INITIAL DATE