

Y-53

SURVEY FOR KENNETH BURR KILGORE

DONALD DELBERT &
FRANCES MAY FARST
O.R.V.-772 P.-230

ROBERT L. NOLAN
O.R.V.-910 P.-664

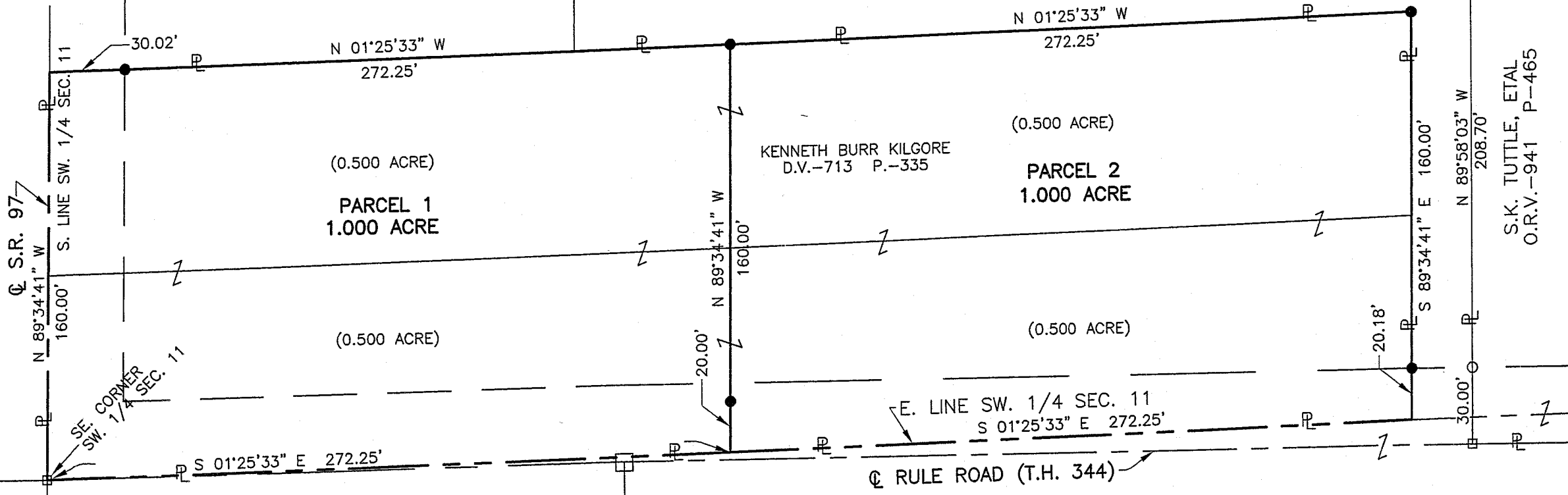

PART OF THE SW. 1/4 OF SEC.
11, T-19, R-18, JEFFERTON
TWP., RICHLAND CO., OHIO.

LEGEND

- IRON PIN FOUND
- RAILROAD SPIKE FOUND
- IRON PIN SET, 5/8" DIA. ROD WITH PLASTIC CAP STAMPED "STEVENS 7052"

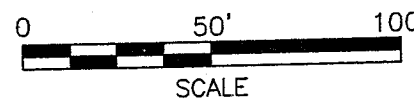
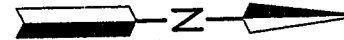

Distances shown hereon are expressed in feet and decimal parts thereof, bearings are to an assumed meridian and are used to express angles only.

CERTIFICATION: I hereby certify that the foregoing survey was prepared from actual field measurements, in accordance with Chapter 4733-37, Ohio Administration Code.

NEW SURVEY
NEW SPLIT OF EXISTING PARCEL
RICHLAND COUNTY RICHLAND COUNTY
TAX MAP OFFICE TAX MAP OFFICE

MLB 4-13-07 MLB 4-13-07
INITIAL DATE INITIAL DATE

Roger L. Stevens
Roger L. Stevens, P.S. #7052

Date 4-1-07

SM-1757

Y-53

**SURVEYOR'S DESCRIPTION FOR
KENNETH BURR KILGORE**

Parcel 1

Situated in the Township of Jefferson Township, County of Richland, State of Ohio, being part of the Southwest Quarter of Section 11, Township 19, Range 18 and being more particularly described as follows:

Beginning at a railroad spike found in the southeast corner of said Southwest Quarter, said railroad spike also being in the intersection of Rule Road (T.H. 344) and S.R. 97;

Thence N 89° 34' 41" W, 160.00 feet along the south line of said Southwest Quarter also being along said centerline of S.R. 97 to a point being the southeast corner of a parcel of land conveyed to Robert L. Nolan by official records volume 910, page 664;

Thence N 01° 25' 33" W, 272.25 feet along the east line of said land of Robert L. Nolan and along an east line of a parcel of land conveyed to Donald Delbert and Frances May Farst by official records volume 772, page 230 to an iron pin set and passing through an iron pin set at 30.02 feet;

Thence S 89° 34' 41" E, 160.00 feet to a point being in the east line of said Southwest Quarter and passing through an iron pin set at 140.00 feet;

Thence S 01° 25' 33" E, 272.25 feet along said east line of said Southwest Quarter to the **Place of Beginning** and containing **1.000 acres**, more or less, and subject to all legal highways and easements of record.

Bearings are to an assumed meridian and are used to express angles only.

All iron pins set are 5/8" diameter rod with plastic cap stamped "STEVENS 7052".

According to a survey made in April 2007 by Roger L. Stevens, Ohio Registered Surveyor No. 7052.

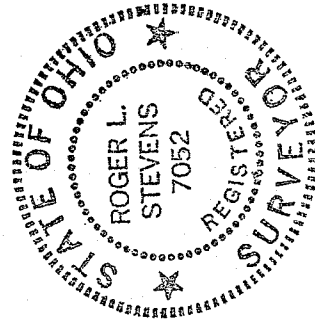

Roger L. Stevens
Roger L. Stevens
Registered Surveyor No. 7052
SM-1757E

NEW SPLIT
RICHLAND COUNTY
TAX MAP OFFICE

MLB 413-07
INITIAL DATE

Y-53

Surveyor's description
Kenneth Burr Kilgore

April 1, 2007

Parcel 2

Situated in the Township of Jefferson Township, County of Richland, State of Ohio, being part of the Southwest Quarter of Section 11, Township 19, Range 18 and being more particularly described as follows:

Commencing at a railroad spike found in the southwest corner of said Southwest Quarter, said railroad spike also being in the intersection of Rule Road (T.H. 344) and S.R. 97;

Thence N 01° 25' 33" E, 272.25 feet along the east line of said Southwest Quarter to a point being the true place of beginning;

Thence N 89° 34' 41" W, 160.00 feet to an iron pin set in the east line of a parcel of land conveyed to Donald Delbert and Frances May Farst by official records volume 772, page 230 and passing through an iron pin set at 20.00 feet;

Thence N 01° 25' 33" W, 272.25 feet along the east line of said land of Donald Delbert and Frances May Farst to an iron pin set;

Thence S 89° 38' 07" E, 160.00 feet to a point being in the east line of said Southwest Quarter and passing through an iron pin set at 139.82 feet;

Thence S 01° 25' 33" E, 272.25 feet along said east line of said Southwest Quarter to the **Place of Beginning** and containing **1.000 acres**, more or less, and subject to all legal highways and easements of record.

Bearings are to an assumed meridian and are used to express angles only.

All iron pins set are 5/8" diameter rod with plastic cap stamped "STEVENS 7052".

According to a survey made in April 2007 by Roger L. Stevens, Ohio Registered Surveyor No. 7052.

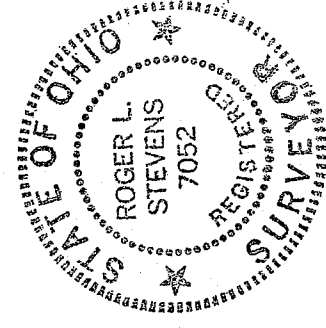

Roger L. Stevens
Roger L. Stevens
Registered Surveyor No. 7052
SM-1757E

NEW SURVEY
OF EXISTING PARCEL
RICHLAND COUNTY
TAX MAP OFFICE
MAB INITIAL 4-13-07 DATE