

Y-46

SURVEY PLAT

Part Northeast Quarter - Section 7
Madison Township, T-21, R-18
Richland County, Ohio

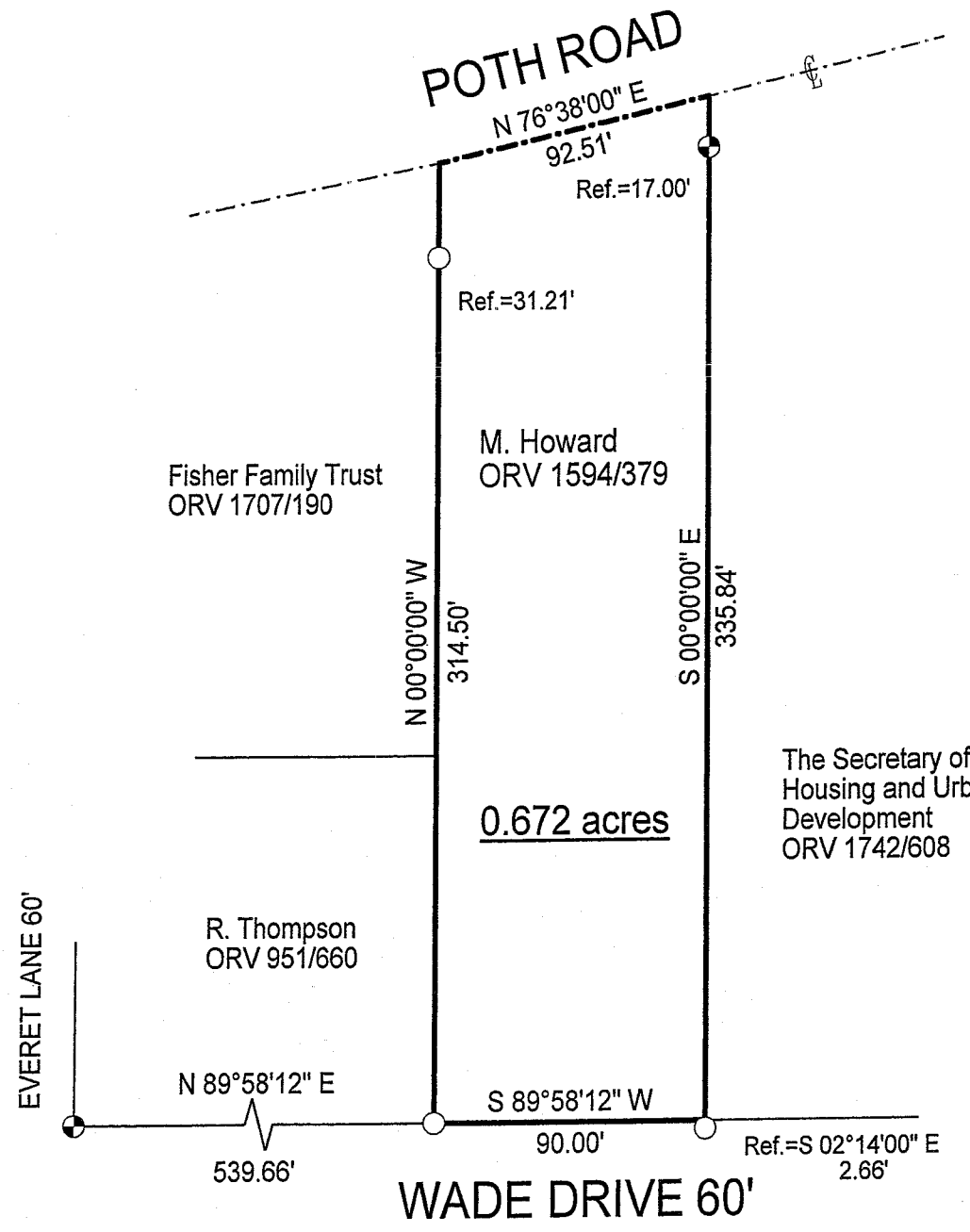

LEGEND

- Iron pin set with cap stamped "CLANCY 7178"
- Iron pin found

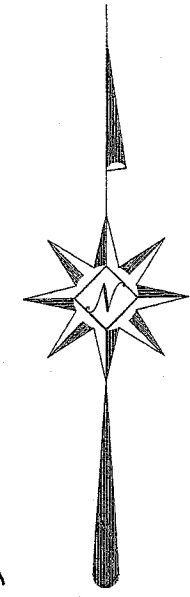

NEW SURVEY
OF EXISTING PARCEL
RICHLAND COUNTY
TAX MAP OFFICE
EAK 4-6-07
INITIAL DATE

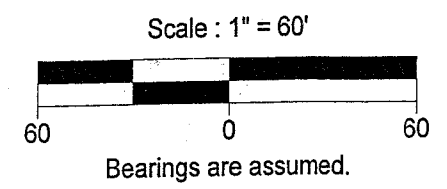
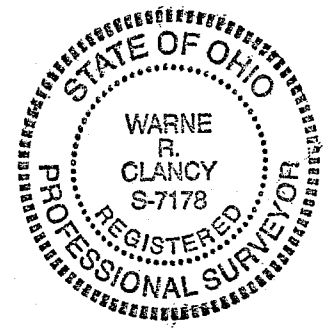

DATE: 4/2/07
JOB NO.: W031907

Warne R. Clancy
Warne R. Clancy P.S. #7178

Y-46

SURVEY DESCRIPTION

Part Northeast Quarter - Section 7
Madison Township, T-21, R-18
Richland County, Ohio

Situated in the Township of Madison, County of Richland, State of Ohio, and being a part of the Northeast Quarter of Section 7 of Township 21 of Range 18, more particularly described as follows:

Commencing for the same at an iron pin set marking the intersection of the east right-of-way line of Everet Lane (60') with the north right-of-way line of Wade Drive (60'); Thence, North 89 degrees 58 minutes 12 seconds East with said north right-of-way line, a distance of 539.66 feet to an iron pin found on the east line of a parcel owned by R. Thompson (ORV 951/660), the Place of Beginning;

Thence, North 00 degrees 00 minutes 00 seconds West with said east line and the northerly projection thereof, passing an iron pin found for reference at 283.29 feet, a distance of 314.50 feet to a point on the centerline of Poth Road;

Thence, North 76 degrees 38 minutes 00 seconds East with said centerline, a distance of 92.51 feet to the northwest corner of a parcel owned by The Secretary of Housing and Urban Development (ORV 1742/608);

Thence, South 00 degrees 00 minutes 00 seconds East, passing an iron pin set for reference at 17.00 feet, a distance of 335.84 feet to a point on the said north Wade Drive right-of-way line, referenced by an iron pin found South 02 degrees 14 minutes 00 seconds East, a distance of 2.66 feet;

Thence, South 89 degrees 58 minutes 12 seconds West with said right-of-way line, a distance of 90.00 feet to the Place of Beginning, containing 0.672 acres according to survey by Warne R. Clancy, Professional Surveyor #7178, on March 19, 2007.

Iron pins set are #5 rebars with caps stamped "CLANCY 7178".

Bearings are assumed.

NEW SURVEY
OF EXISTING PARCEL
RICHLAND COUNTY,
TAX MAP OFFICE

WAR
INITIAL
4-16-07
DATE

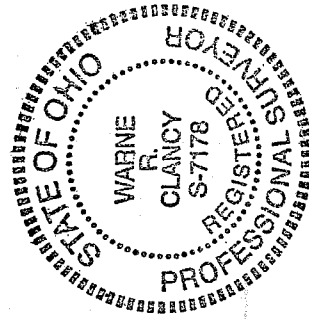

Warne R. Clancy
Warne R. Clancy
P.S. 7178