

PLAT OF SURVEY FOR LLIANNE LONG

LEGEND:

- ▲ -- P.K. NAIL FOUND
- △ -- P.K. NAIL SET "MAGS"
- -- RAILROAD SPIKE FOUND
- -- RAILROAD SPIKE SET
- -- FENCE POST FOUND
- -- IRON PIN FOUND
- -- IRON PIN SET - CAPPED
- -- BLUNK 6320 "

SECTION 30 LOT # ~
 TOWNSHIP 23 CITY / VILLAGE _____
 RANGE 17 MIFFLIN TOWNSHIP _____
 QUARTER SW RICHLAND COUNTY, OHIO

R.G. BAER V.235 P.773

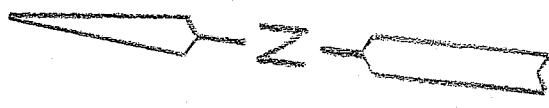
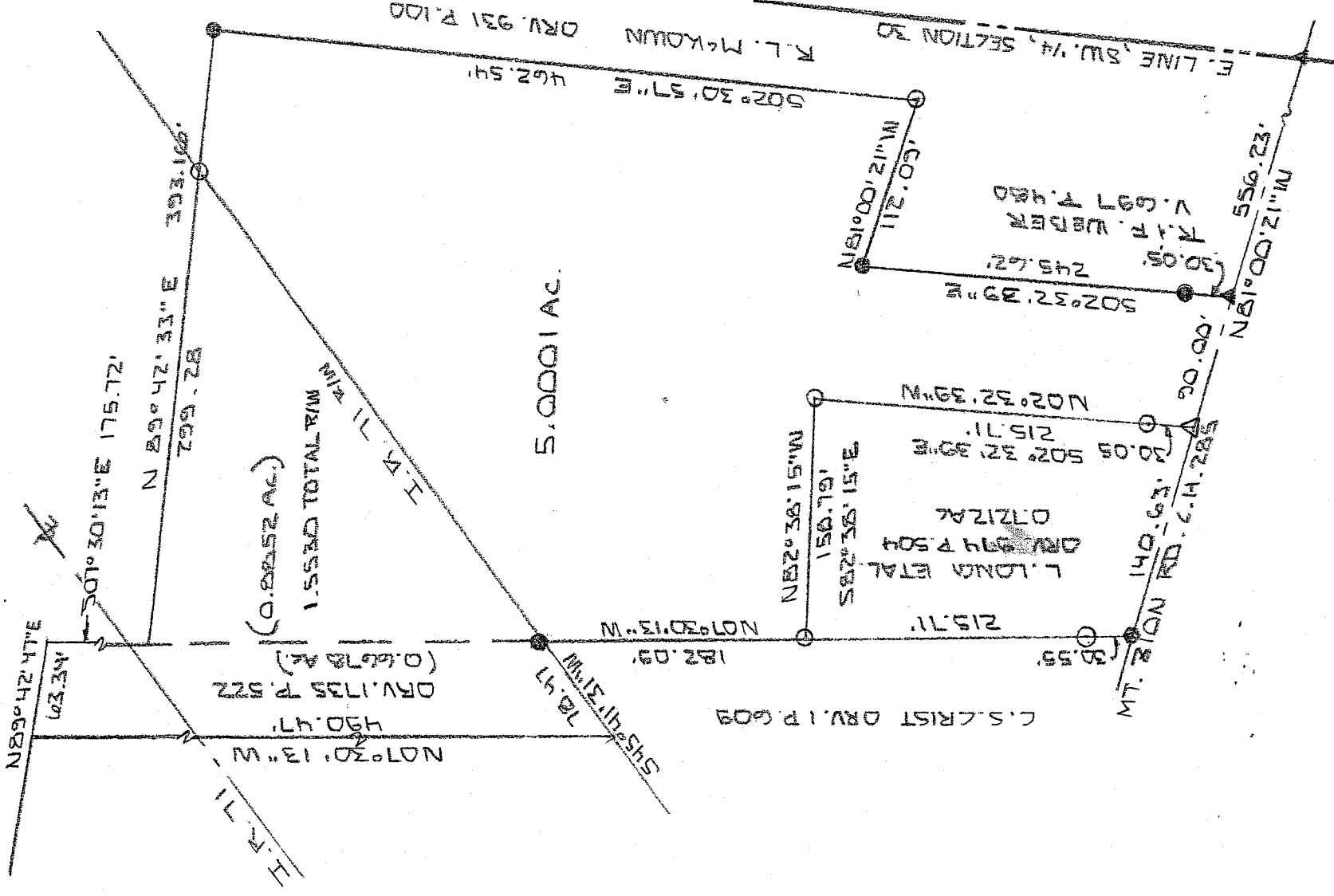

NEW SURVEY
 OF EXISTING PARCEL
 RICHLAND COUNTY
 TAX MAP OFFICE
 DAY 4-5-07
 INITIAL DATE
 .7212 AC only



BASIS OF BEARINGS: SURVEY BY R.L. STEVENS, 11-20-97

I HEREBY CERTIFY THAT THE ABOVE PLAT AND THE FIELD SURVEY IT REPRESENTS ARE TRUE TO THE BEST OF MY KNOWLEDGE

Larry G. Blunk

LARRY G. BLUNK
 PROFESSIONAL SURVEYOR # 6320
 V.A.E.

MAR 19 2008
 DATE 4-45

Y-45

**DESCRIPTION
FOR
LUANNE LONG**

Located in the Township of Mifflin, County of Richland, State of Ohio and being a part of the Southwest Quarter of Section 30, Township 23, Range 17 and more particularly described as follows:

Beginning at a pk nail found on the east line of the Southwest Quarter of Section 30 with its intersection with the centerline of Mt. Zion Rd. C.H. 285.

Thence N 81 degrees 00' 21" W along the centerline of Mt. Zion Rd. C.H. 285 a distance of 646.23 feet to a mag nail set and the True Place of Beginning.

Thence continuing N 81 degrees 00' 21" W along the centerline of Mt. Zion Rd. C.H. 285 a distance of 140.63 feet to a railroad spike found.

Thence N 07 degrees 30' 13" W passing thru an iron pin found at 30.55 feet a total distance of 215.71 feet to an iron pin set.

Thence S 82 degrees 38' 15" E a distance of 158.79 feet to an iron pin set.

Thence S 02 degrees 32' 39" E passing thru an iron pin set at 185.66 feet a total distance of 215.71 feet to the True Place of Beginning and containing 0.7212 acres more or less but subject to all legal highways also all easements of record.

Basis of Bearings: Survey by R.L. Stevens, 11-24-~~97~~.

Larry G. Blunk
Larry G. Blunk, P.S. 6320
October 31, 2006

NEW SURVEY
OF EXISTING PARCEL
RICHLAND COUNTY
TAX MAP OFFICE
EAK 4-5-07
INITIAL DATE

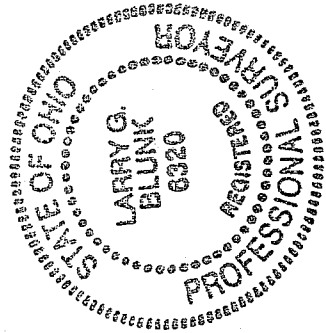

45