

PLAT OF SURVEY FOR LIUANNE LONG

SECTION 30 LOT # ~
 TOWNSHIP 23
 RANGE 17 MIEFLIN CITY / VILLAGE
 QUARTER SW RICHLAND TOWNSHIP
 COUNTY, OHIO

R.G. DEER V. 835 P. 773

LEGEND:

- ▲ - P.K. NAIL FOUND
- △ - ~~P.K.~~ NAIL SET "MAGI"
- - RAILROAD SPIKE FOUND
- - RAILROAD SPIKE SET
- - FENCE POST FOUND
- - IRON PIN FOUND
- - IRON PIN SET - CAPPED
- - BLUNK 6320 "

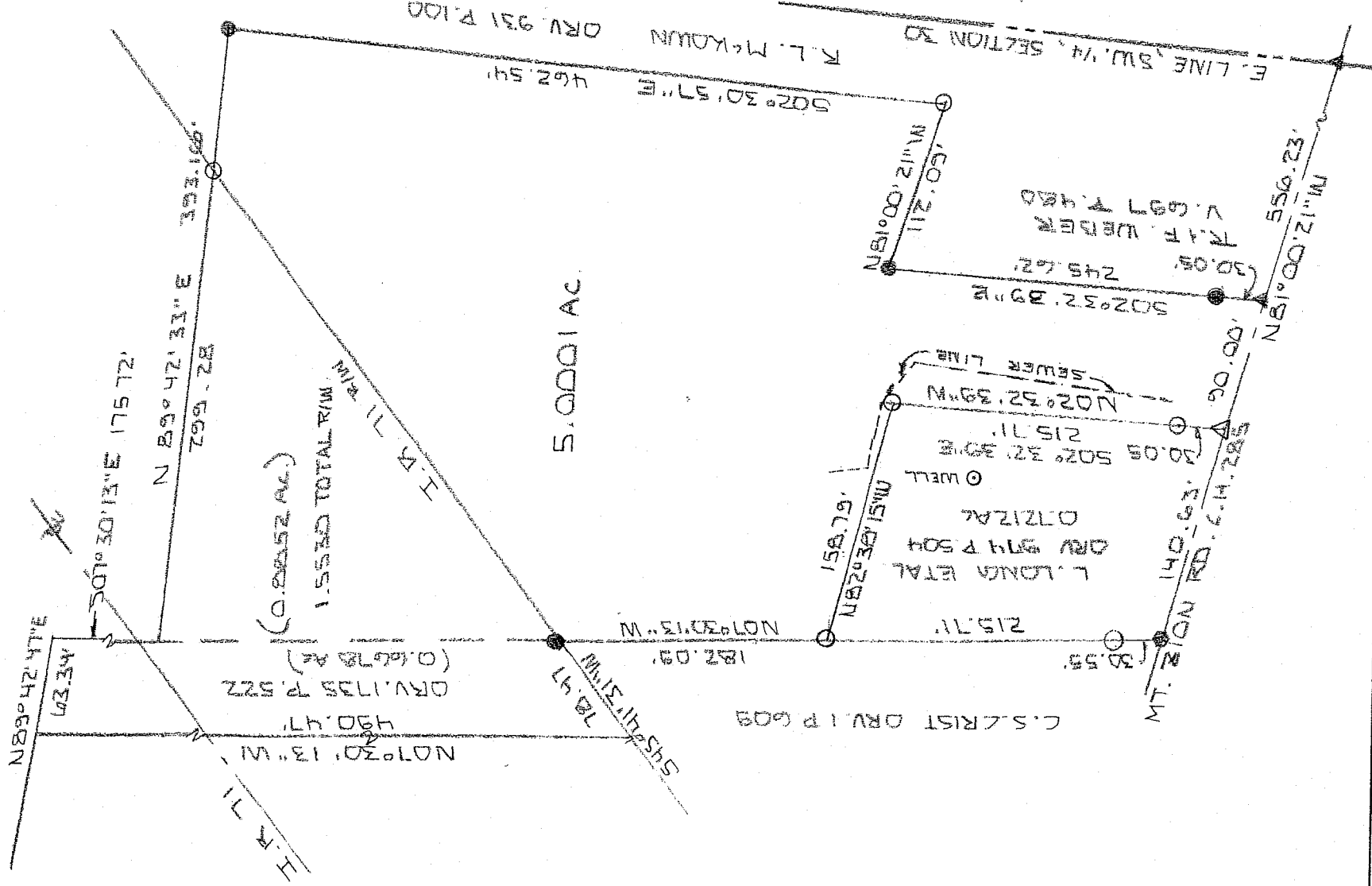

NEW SPLIT
 RICHLAND COUNTY
 TAX MAP OFFICE
 EAK 4-5-07
 INITIAL DATE

NEW SURVEY
 OF EXISTING PARCEL
 RICHLAND COUNTY
 TAX MAP OFFICE
 EAK 4-5-07
 INITIAL DATE
 AS TO 6.6.78
 IN PART OF RIM

Robert J. Blunk
4-6-07
Township
M. Flattop



BASIS OF BEARINGS: SURVEY BY R.L. STEVENS 11-24-97

I HEREBY CERTIFY THAT THE ABOVE PLAT AND THE
 FIELD SURVEY IT REPRESENTS ARE TRUE TO THE
 BEST OF MY KNOWLEDGE

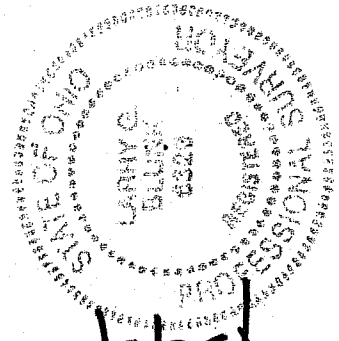

Larry G. Ri Link
 LARRY G / RI LINK

DATE
MAR 19 2007

**DESCRIPTION
FOR
LUANNE LONG**

Located in the Township of Mifflin, County of Richland, State of Ohio and being a part of the Southwest Quarter of Section 30, Township 23, Range 17 and more particularly described as follows:

Beginning at a pk nail found on the east line of the Southwest Quarter of Section 30 with its intersection with the centerline of Mt. Zion Rd. C.H. 285.

Thence N 81 degrees 00' 21" W along the centerline of Mt. Zion Rd. C.H. 285 a distance of 556.23 feet to a pk nail found and the True Place of Beginning.

Thence continuing N 81 degrees 00' 21" W along the centerline of Mt. Zion Rd. C.H. 285 a distance of 90.00 feet to a mag nail set.

Thence N 02 degrees 32' 39" W passing thru an iron pin set at 30.05 feet a total distance of 215.71 feet to an iron pin set.

Thence N 82 degrees 38' 15" W a distance of 158.79 feet to an iron pin set.

Thence N 07 degrees 30' 13" W a distance of 182.09 feet to an iron pin found on the south right-of-way of I 71.

Thence S 45 degrees 41' 31" W along the south right-of-way of I 71 a distance of 78.47 feet to a point, referenced by an iron pin found N 45 degrees 41' 31" E - 78.47 feet.

Thence N 07 degrees 30' 13" W a distance of 490.47 feet to a point.

Thence N 89 degrees 45' 47" E a distance of 63.34 feet to a point.

Thence S 07 degrees 30' 13" E a distance of 175.72 feet to a point.

Thence N 89 degrees 42' 33" E passing thru an iron pin set at 299.28 feet on the south right-of-way of I 71 a total distance of 393.16 feet to an iron pin found.

Thence S 02 degrees 30' 57" E a distance of 462.54 feet to an iron pin set.

Thence N 81 degrees 00' 21" W a distance of 112.09 feet to an iron pin found.

Thence S 02 degrees 32' 39" E passing thru an iron pin found at 215.57 feet a total distance of 245.62 feet to the True Place of Beginning and containing 5.0001 acres more or less of which 1.5530 acres are in the southern right-of-way of I 71 but subject to all legal highways also all easements of record.

NEW SPLIT
RICHLAND COUNTY
TAX MAP OFFICE
PAV 4-5-07
INITIAL DATE

NEW SURVEY AS TO
OF EXISTING PARCEL IN PT. OF RW
RICHLAND COUNTY
TAX MAP OFFICE
PAV 4-5-07
INITIAL DATE

Y-44

Basis of Bearings: Survey by R.L. Stevens, 11-24-97.

Larry G. Blunk
Larry G. Blunk, P.S. 6320
March 19, 2007

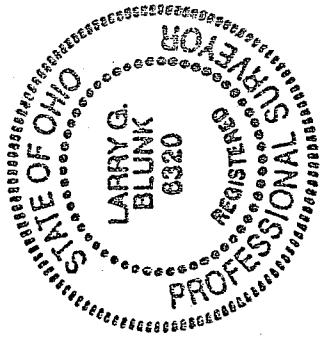

Robert F. Juch
4-2-07
Young Mill Run Top

174