

PLAT OF SURVEY FOR PATRICK O'CONNELL

Y-42

LEGEND:

- ▲ -- P.K. NAIL FOUND
- △ -- P.K. NAIL SET
- -- RAILROAD SPIKE FOUND
- -- RAILROAD SPIKE SET
- -- FENCE POST FOUND
- -- IRON PIN FOUND
- -- IRON PIN SET - CAPPED
- -- BLUNK 6320 "

SECTION 6 LOT # ~
 TOWNSHIP 23 CITY / VILLAGE _____
 RANGE 17 MIFFLIN TOWNSHIP _____
 QUARTER 5E RICHLAND COUNTY, OHIO _____

⊙ - CONG. MON. - FD.

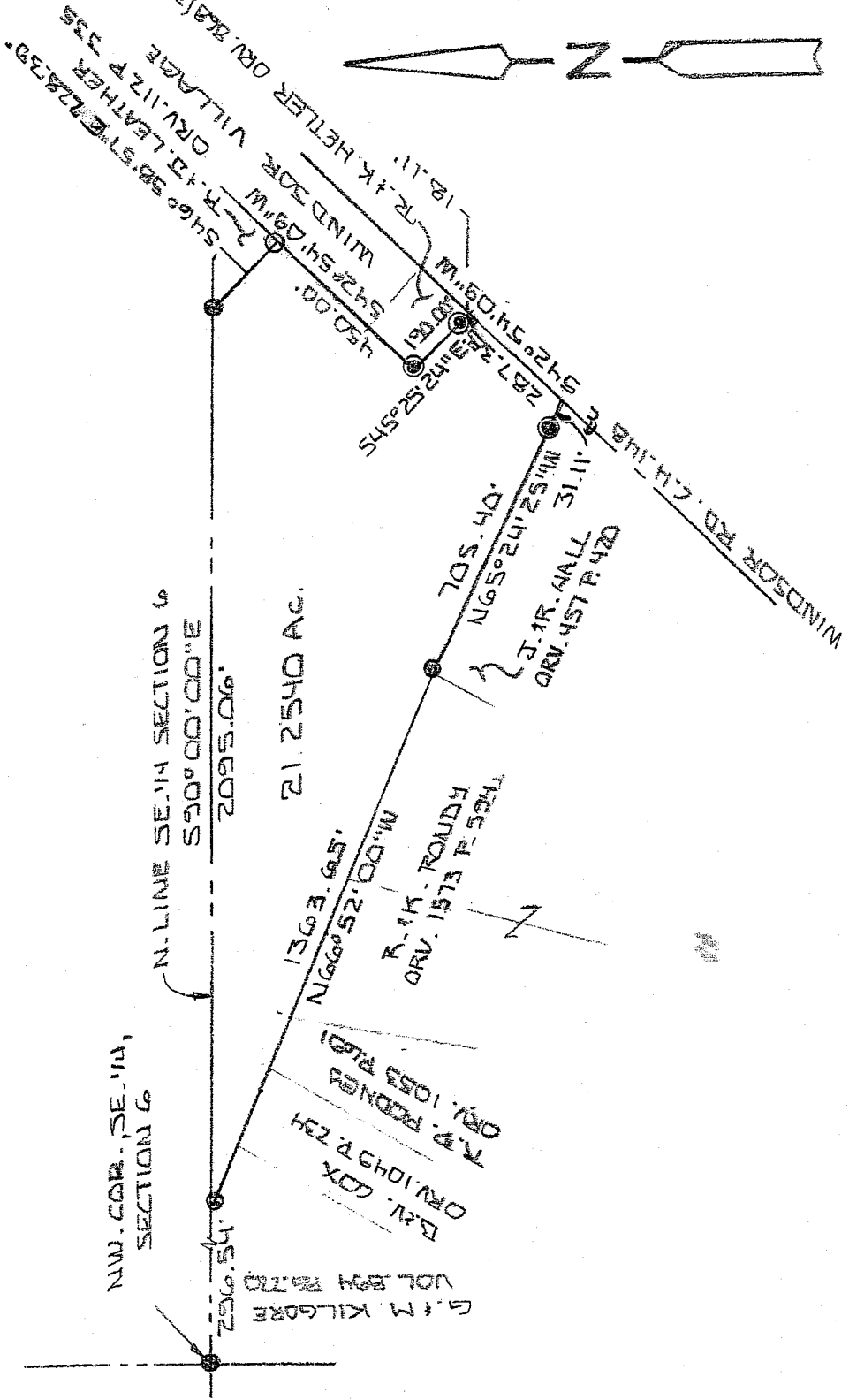

NEW SURVEY
 OF EXISTING PARCEL
 RICHLAND COUNTY
 TAX MAP OFFICE

INITIAL EAK DATE 4-16-07

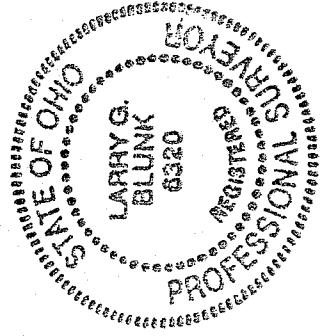
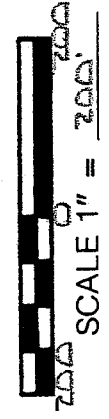

BASIS OF BEARINGS: BEARINGS ARE TO AN ASSUMED AZIMUTH AND ARE USED TO DENOTE ANGLES ONLY.
 I HEREBY CERTIFY THAT THE ABOVE PLAT AND THE FIELD SURVEY IT REPRESENTS ARE TRUE TO THE BEST OF MY KNOWLEDGE

Larry G. Blunk
 LARRY G. BLUNK
 PROFESSIONAL SURVEYOR # 6320

APR. 14 2007
 DATE

**DESCRIPTION
FOR
PATRICK O'CONNELL**

Located in the Township of Mifflin, County of Richland, State of Ohio and being a part of the Southeast Quarter of Section 6, Township 23, Range 17 and more particularly described as follows:

Beginning at an iron pin found in the Northwest Corner of the Southeast Quarter of Section 6.

Thence S 90 degrees 00' 00" E along the north line of the Southeast Quarter of Section 6 a distance of 296.54 feet to an iron pin found and the True Place of Beginning.

Thence continuing S 90 degrees 00' 00" E along the north line of the Southeast Quarter of Section 6 a distance of 2095.06 feet to an iron pin found.

Thence S 46 degrees 58' 57" E a distance of 228.39 feet to an iron pin set.

Thence S 42 degrees 54' 09" W a distance of 450.00 feet to a concrete monument found.

Thence S 45 degrees 25' 24" E passing thru a concrete monument found at 171.89 feet a total distance of 190.00 feet to the centerline of Windsor Rd. C.H. 148.

Thence S 42 degrees 54' 09" W along the centerline of Windsor Rd. C.H. 148 a distance of 287.38 feet to a point, referenced by a concrete monument found N 65 degrees 24' 25" W - 31.11 feet.

Thence N 65 degrees 24' 25" W passing thru a concrete monument found at 31.11 feet a total distance of 705.40 feet to an iron pin found.

Thence N 66 degrees 52' 00" W a distance of 1363.65 feet to the True Place of Beginning and containing 21.2540 acres more or less but subject to all legal highways also all easements of record.

Basis of Bearings: Bearings are to an assumed azimuth and are used to denote angles only.

Larry G. Blunk, P.S. 6320
April 4, 2007

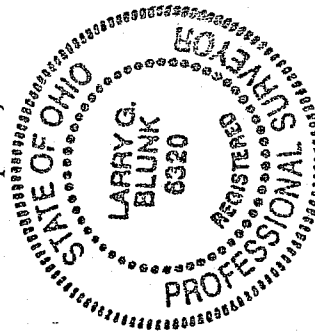

NEW SURVEY
OF EXISTING PARCEL
RICHLAND COUNTY
TAX MAP OFFICE

 INITIAL
4-10-07 DATE

Y-42