

V-32

AVENUE

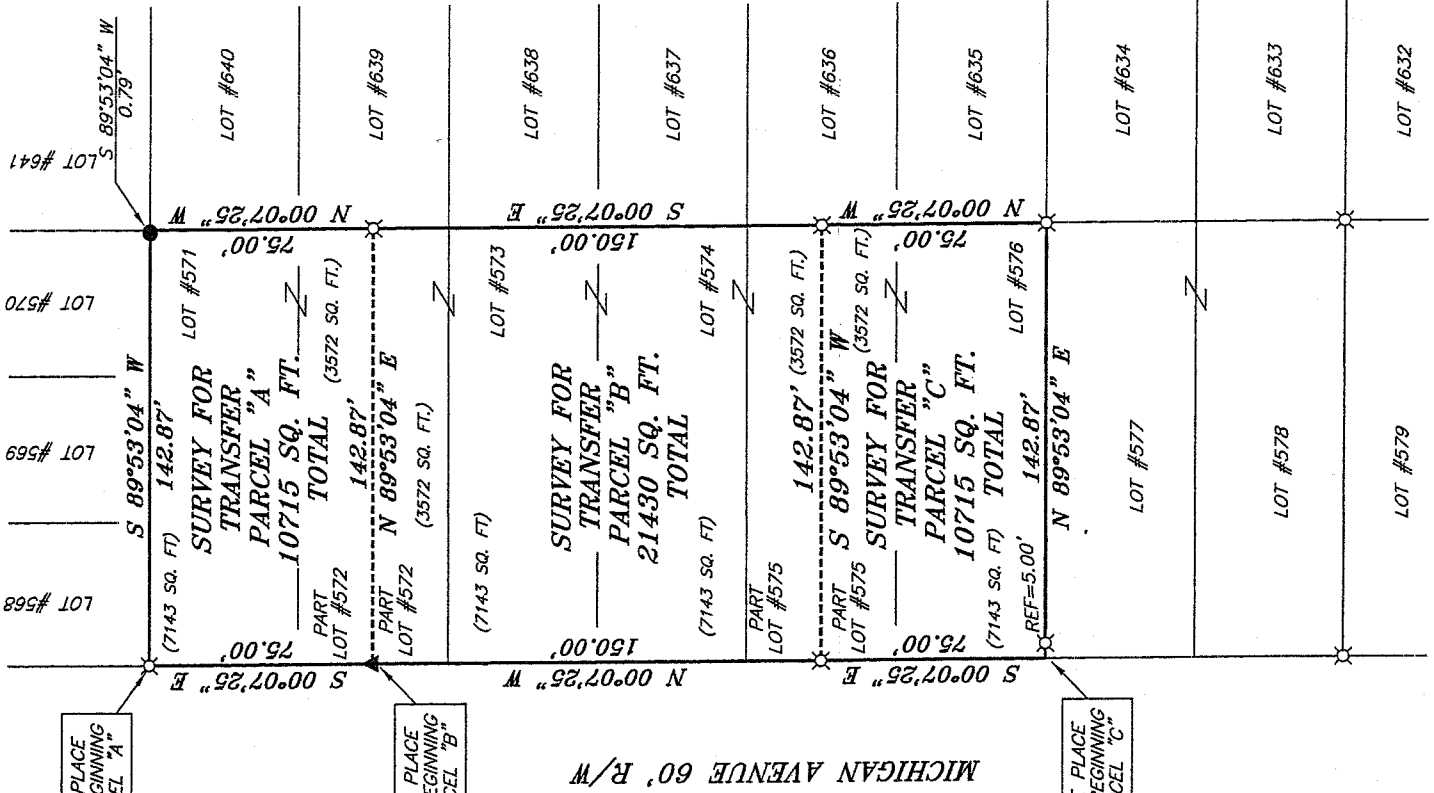

SCALE: 1" = 50'



BEARINGS ARE BASED ON AN ASSUMED MERIDIAN AND ARE INTENDED TO BE USED FOR ANGULAR DETERMINATION ONLY.

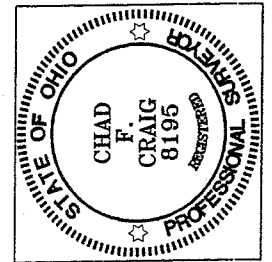

NEW SPLIT
RICHLAND COUNTY
TAX MAP OFFICE
MIB 32307
INITIAL DATE

NEW SURVEY
OF EXISTING PARCEL
RICHLAND COUNTY
TAX MAP OFFICE
MIB 32307
INITIAL DATE

- LEGEND**
- IRON PIN FOUND
 - ⊕ MAG NAIL SPIKE SET
 - ▲ RAILROAD SPIKE SET
 - ⊗ 5/8" IRON PIN SET WITH CAP STAMPED "SEILER AND CRAIG, INC."

7/22/07
Chuck Seaman

SURVEY BY: *Chad F. Craig*
 CHAD F. CRAIG PS #8195
 FOR SEILER & CRAIG SURVEYING INC.
 52-1/2 NORTH MAIN STREET
 MANSFIELD, OHIO 44902
 (419) 525-3644
 FAX (419) 525-3696

SURVEY PLAT FOR
 PROPERTY TRANSFER
 LOTS 571-576, LINCOLN HEIGHTS NO. 2 & NO.
 MADISON TOWNSHIP ALLOTMENTS
 RICHLAND COUNTY, OHIO
 DATE: MARCH 15, 2007 SCALE: 1"=50'
 BLASBERG.DWG

420

SEILER & CRAIG SURVEYING, INC.

Douglas C. Seiler, PS & Chad F. Craig, PS
52 1/2 North Main Street
Mansfield, Ohio 44902
419-525-3644 Fax 419-525-3696
www.seilerandcraig.com

SURVEY DESCRIPTION

PARCEL "A"

LOT # 571 AND
PART OF LOT #572
LINCOLN HEIGHTS NO. 2 & NO. 3
MADISON TOWNSHIP
RICHLAND COUNTY, OHIO

Situated in the Township of Madison, County of Richland, State of Ohio and being known as Lot #571 and a part of Lot #572 of the consecutively numbered lots in Lincoln Heights No. 2 and Lincoln Heights No. 3 and being more particularly described as follows:

Beginning for the same at an iron pin set marking the northwest corner of Lot #571; Thence, South 00 degrees 07 minutes 25 seconds East with the west line of said lot and the southerly prolongation thereof, a distance of 75.00 feet to a railroad spike set on the west line of Lot #572;

Thence, North 89 degrees 53 minutes 04 seconds East a distance of 142.87 feet to an iron pin set on the east line of said lot;

Thence, North 00 degrees 07 minutes 25 seconds West with said east line and the northerly prolongation thereof, a distance of 75.00 feet to the northeast corner of Lot #571 and referenced by an iron pin found on a bearing of South 89 degrees 53 minutes 01 seconds West and at a distance of 0.79 feet;

Thence, South 89 degrees 53 minutes 04 seconds West with the north line of said lot, a distance of 142.87 feet to the place of beginning, containing a total of 10715 square feet of which 7143 square feet are located within Lot #571 and 3572 square feet located within part of Lot #572 according to survey by Chad F. Craig Professional Surveyor #8195 for Seiler & Craig Surveying, Inc. on March 15, 2007.

Iron pins set are 5/8" rods with caps stamped "SEILER AND CRAIG, INC."

Bearings are based on an assumed meridian and are intended to be used for angular determination only.

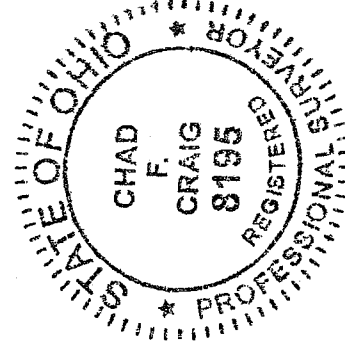

Chad F. Craig
Chad F. Craig, P.S. #8195

for Seiler & Craig Surveying, Inc.

3/22/07

Chad

NEW SURVEY
OF EXISTING PARCEL
RICHLAND COUNTY,
TAX MAP OFFICE

MLC / *3-23-07*
INITIAL / DATE

NEW SPLIT
RICHLAND COUNTY
TAX MAP OFFICE

MLC / *3-23-07*
INITIAL / DATE

4-32

1-32

Y-32

SEILER & CRAIG SURVEYING, INC.

Douglas C. Seiler, PS & Chad F. Craig, PS
52 1/2 North Main Street
Mansfield, Ohio 44902
419-525-3644 Fax 419-525-3696
www.seilerandcraig.com

SURVEY DESCRIPTION

PARCEL "B"

LOT 573, LOT 574,
PART OF LOT 572
PART OF LOT 572 AND
PART OF LOT 575
LINCOLN HEIGHTS NO. 2 & NO. 3
MADISON TOWNSHIP
RICHLAND COUNTY, OHIO

Situated in the Township of Madison, County of Richland, State of Ohio and being known as Lot #573, Lot #574, a part of Lot #572 and a part of Lot #575 of the consecutively numbered lots in Lincoln Heights No. 2 and Lincoln Heights No. 3 and being more particularly described as follows:

Commencing at an iron pin set marking the northwest corner of Lot #571; Thence, South 00 degrees 07 minutes 25 seconds East with the west line of said lot and the southerly prolongation thereof, a distance of 75.00 feet to a railroad spike set on the west line of Lot #572 the place of beginning of the parcel herein described;

Thence, North 89 degrees 53 minutes 04 seconds East a distance of 142.87 feet to an iron pin set on the east line of said lot;

Thence, South 00 degrees 07 minutes 25 seconds East with said east line and the southerly prolongation thereof, a distance of 150.00 feet to an iron pin set on the east line of Lot #575;

Thence, South 89 degrees 53 minutes 04 seconds West a distance of 142.87 feet to an iron pin set on the west line of said lot;

Thence, North 00 degrees 07 minutes 25 seconds West with said west line and the northerly prolongation thereof, a distance of 150.00 feet to the place of beginning, containing a total of 21430 square feet of which 7143 square feet are located within Lot #573, 7143 square feet are located within Lot #574, 3572 square feet are located within part of Lot #572 and 3572 square feet located within part of Lot #575 according to survey by Chad F. Craig Professional Surveyor #8195 for Seiler & Craig Surveying, Inc. on March 15, 2007.

Iron pins set are 5/8" rods with caps stamped "SEILER AND CRAIG, INC."

Bearings are based on an assumed meridian and are intended to be used for angular determination only.

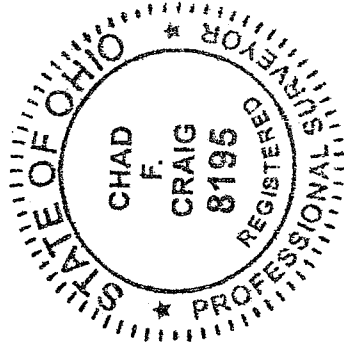

Chad F. Craig

Chad F. Craig P.S. #8195
for Seiler & Craig Surveying, Inc.

3/23/07

C. Seiler

NEW SPLIT
RICHLAND COUNTY
TAX MAP OFFICE
MLC 3-23-07
INITIAL DATE

NEW SURVEY
OF EXISTING PARCELS
RICHLAND COUNTY
TAX MAP OFFICE

MLC 3-23-07
INITIAL DATE

SEILER & CRAIG SURVEYING, INC.

Douglas C. Seiler, PS & Chad F. Craig, PS

52 1/2 North Main Street

Mansfield, Ohio 44902

419-525-3644 Fax 419-525-3696

www.seilerandcraig.com

SURVEY DESCRIPTION

PARCEL "C"

LOT # 576 AND
PART OF LOT #575
LINCOLN HEIGHTS NO. 2 & NO. 3
MADISON TOWNSHIP
RICHLAND COUNTY, OHIO

Situated in the Township of Madison, County of Richland, State of Ohio and being known as Lot #576 and a part of Lot #575 of the consecutively numbered lots in Lincoln Heights No. 2 and Lincoln Heights NO. 3 and being more particularly described as follows:

Beginning for the same at the southwest corner of Lot #576, as referenced by an iron pin set on a bearing of North 89 degrees 53 minutes 04 seconds East and at a distance of 5.00 feet from said corner; Thence, North 89 degrees 53 minutes 04 seconds East, passing through the afore-mentioned iron pin at 5.00 feet, a total distance of 142.87 feet to an iron pin set marking the southeast corner of said lot;

Thence, North 00 degrees 07 minutes 25 seconds West with the east line of said lot and the northerly prolongation thereof, a distance of 75.00 feet to an iron pin set on the east line of Lot #575;

Thence, South 89 degrees 53 minutes 04 seconds West a distance of 142.87 feet to an iron pin set on the west line of said lot;

Thence, South 00 degrees 07 minutes 25 seconds East with said west line and the southerly prolongation thereof, a distance of 75.00 feet to the place of beginning, containing a total of 10715 square feet of which 7143 square feet are located within Lot #576 and 3572 square feet located within part of Lot #575 according to survey by Chad F. Craig Professional Surveyor #8195 for Seiler & Craig Surveying, Inc. on March 15, 2007.

Iron pins set are 5/8" rods with caps stamped "SEILER AND CRAIG, INC."

Bearings are based on an assumed meridian and are intended to be used for angular determination only.

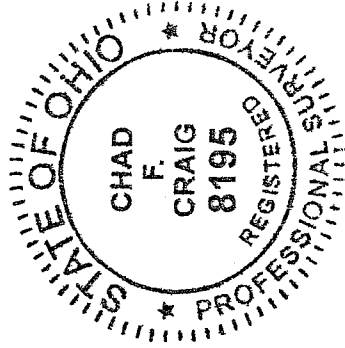

Chad F. Craig

Chad F. Craig P.S. #8195
for Seiler & Craig Surveying, Inc.

3/22/07

[Signature]

NEW SURVEY
OF EXISTING PARCEL
RICHLAND COUNTY
TAX MAP. OFFICE

MFB 323-0
INITIAL DATE