

# PLAT OF SURVEY FOR BARBARA LEVEQUE

Y-28

**LEGEND:**

- ▲ - P.K. NAIL FOUND
- △ - P.K. NAIL SET
- - RAILROAD SPIKE FOUND
- - RAILROAD SPIKE SET
- - FENCE POST FOUND
- - IRON PIN FOUND
- - IRON PIN SET - CAPPED
- - BLUNK 6320 "

SECTION        LOT # PT. #10571 & PT. 10572 V. 12 P. 55  
 TOWNSHIP        MANSFIELD CITY / VILLAGE  
 RANGE        TOWNSHIP  
 QUARTER        RICHLAND COUNTY, OHIO

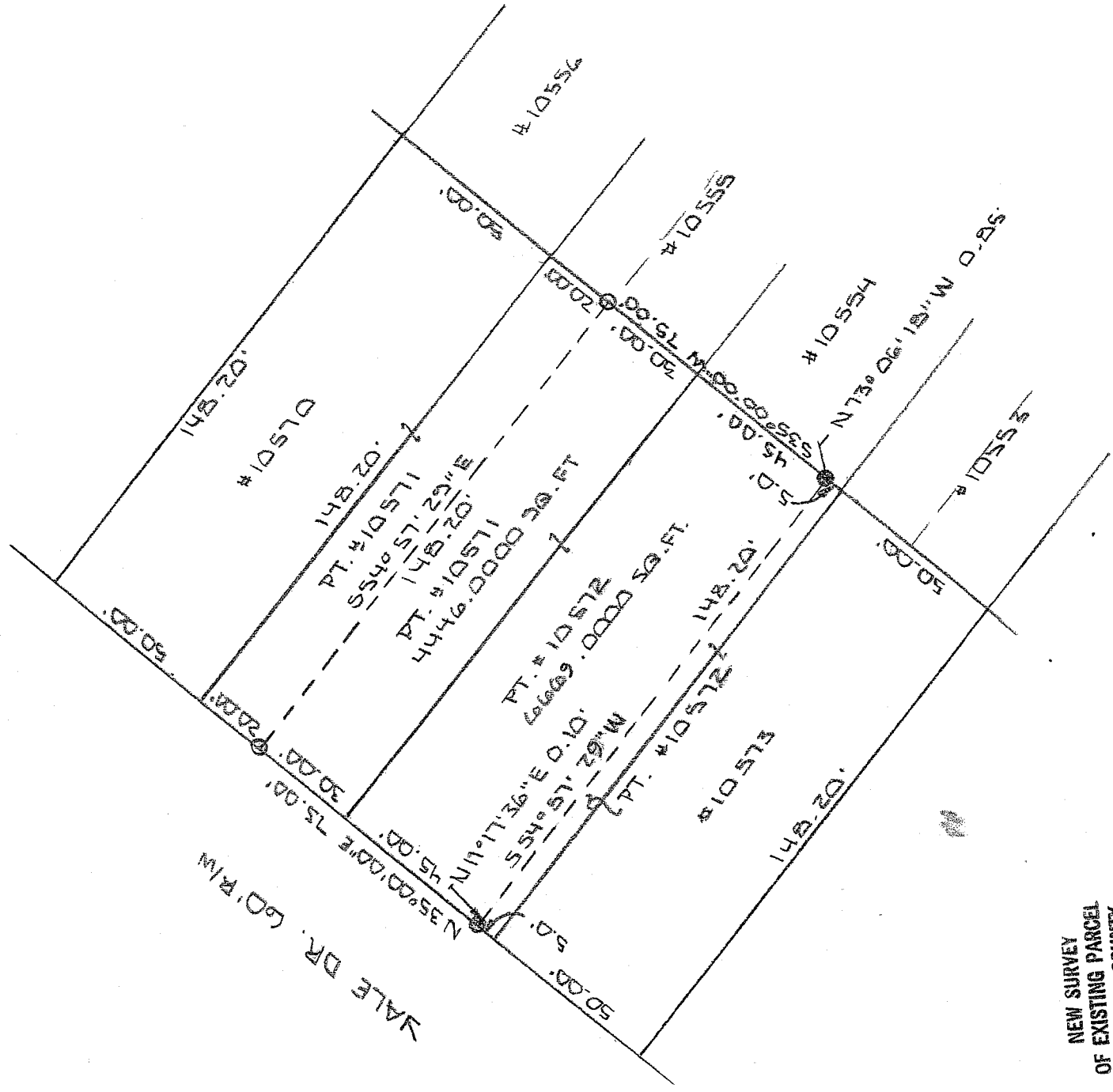

NEW SURVEY  
 OF EXISTING PARCEL  
 RICHLAND COUNTY  
 TAX MAP OFFICE  
 MUB 3-21-07  
 INITIAL DATE

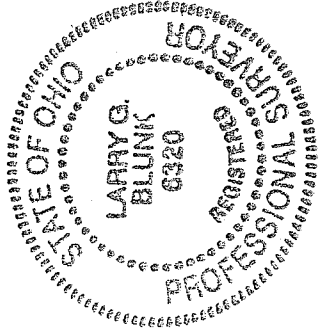

SCALE 1" = 40'

BASIS OF BEARINGS: BEARINGS ARE TO AN ASSUMED AZIMUTH AND ARE USED TO DENOTE ANGLES ONLY.  
 I HEREBY CERTIFY THAT THE ABOVE PLAT AND THE FIELD SURVEY IT REPRESENTS ARE TRUE TO THE BEST OF MY KNOWLEDGE

*Larry G. Blunk*  
 LARRY G. BLUNK  
 PROFESSIONAL SURVEYOR # 6320  
 DATE MAR 21 2007

Y-28

**DESCRIPTION  
FOR  
BARBARA LEVEQUE**

Located in the City of Mansfield, County of Richland, State of Ohio and being a part of Lot Numbers 10571 and 10572 as recorded in Plat Volume 12, Page 23 of the Richland County Plat Records and more particularly described as follows:

Beginning at the Southwest Corner of Lot Number 10571, referenced by an iron pin set N 35 degrees 00' 00" E - 30.00 feet.

Thence N 35 degrees 00' 00" E along the west line of Lot Number 10571 a distance of 30.00 feet to an iron pin set.

Thence S 54 degrees 57' 29" E a distance of 148.20 feet to an iron pin set on the east line of Lot Number 10571.

Thence S 35 degrees 00' 00" W along the east line of the Lot Numbers 10571 and 10572 a distance of 75.00 feet to a point, referenced by an iron pin found N 73 degrees 06' 18" W - 0.85 feet.

Thence N 54 degrees 57' 29" W a distance of 148.20 feet to a point on the west line of Lot Number 10572, referenced by an iron pin found N 11 degrees 17' 36" E - 0.10 feet.

Thence N 35 degrees 00' 00" E along the west line of Lot Number 10572 a distance of 45.00 feet to the place of beginning and containing 1115.00 square feet in all of which 4446.00 square feet are in a part of Lot Number 10571 and 6669.00 square feet are in a part of Lot Number 10572 but subject to all legal highways also all easements of record.

Basis of Bearings: Bearings are to an assumed azimuth and are used to denote angles only.

*Larry G. Blunk*  
Larry G. Blunk, P.S. 6320  
March 15, 2007

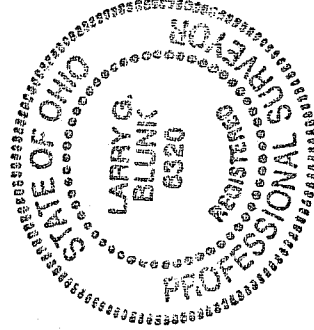

NEW SURVEY  
OF EXISTING PARCEL  
RICHLAND COUNTY  
TAX MAP OFFICE  
MLB 3-21-07  
INITIAL DATE

V.28