

Y-22

E.C. LESS THAN 1:10,000

NOTE - ALL BEARINGS ASSUMED FOR PURPOSES OF THIS SURVEY.

AREA TABLE	
SD-1, OL-10	7,869.03 SF
LOT 10799	4,396.58 SF
<b>TOTAL</b>	<b>12,265.61 SF</b>

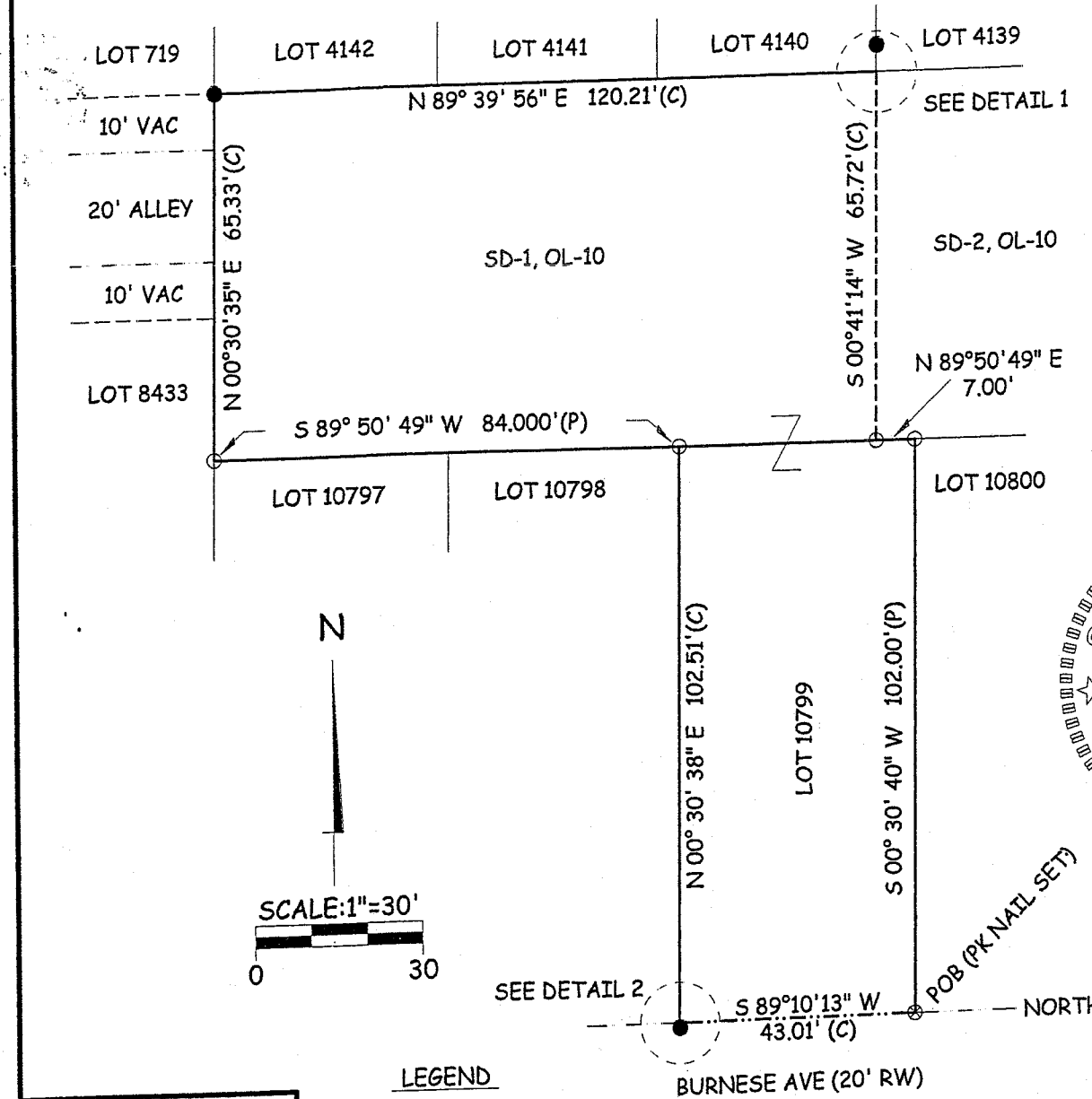

NEW SURVEY  
OF EXISTING PARCEL  
RICHLAND COUNTY  
TAX MAP OFFICE  
**EAK** 3-14-07  
INITIAL DATE

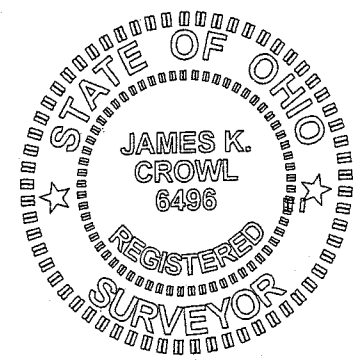

*James K. Crowl*  
James K. Crowl  
P.S.#6496

NOTE - ALL PINS MARKED SET ARE 3/4" REBAR X 30"

**Plat of Survey  
for  
Linda Oberle**

Lot 10799 and SD-1,  
OL-10, City of Mansfield,  
Richland County, Ohio

Sht 1/1 March 12, 2007

James K. Crowl, P.E., P.S.  
P.O. Box 8601  
747 South Home Road  
Mansfield, Ohio 44906  
(419) 529-9747

- LEGEND**
- - IRON PIN FOUND
  - - IRON PIN SET W/ PLASTIC CAP "J CROWL 6496"
  - ⊗ - PK NAIL SET

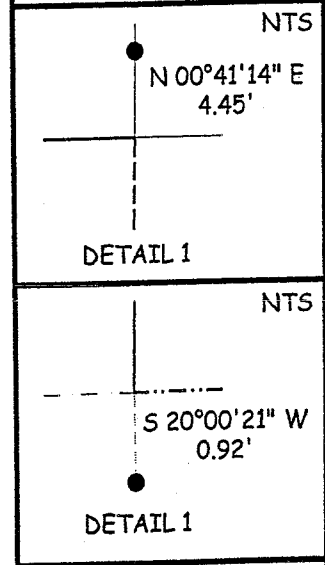

677

Y-22

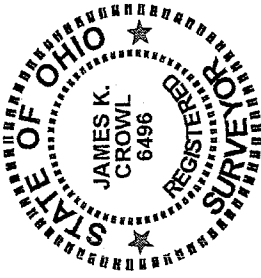
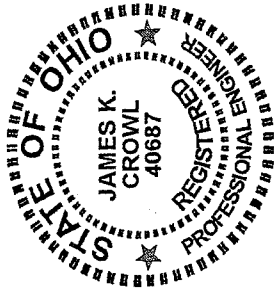

J.C. Consulting, LLC  
P.O. Box 8601  
747 South Home Road  
Mansfield, Ohio 44906  
419-529-9747

Being all of Lot-10799 and SD-1, OL-10, City of Mansfield, Richland County, Ohio and more particularly described as follows;

Description

Beginning at a PK Nail set at the south east corner of Lot 10799 as referenced above, said point being on the north line of Burnese Avenue (20' RW);

Thence S 89° 10' 13" W along and with the north line of Burnese Avenue (20' RW) a distance of 43.01 feet to a point at the south west corner of Lot 10799, said point referenced by an iron pin found S 20° 00' 21" W at a distance of 0.92 feet;

Thence N 00° 30' 38" E along and with the west line of Lot 10799 a distance of 102.51 feet to an iron pin set on the north west corner of Lot 10799 and the south line of SD-1, OL-10;

Thence S 89° 50' 49" W along the south line of SD-1, OL-10, and the north lines of Lots 10797 and 10798 a distance of 84.00 feet to an iron pin set on the north west corner of Lot 10797 and the east line of Lot 8433;

Thence N 00° 30' 35" E along the west line of SD-1, OL-10 a distance of 65.33 feet to an iron pin found at the south west corner of Lot 4142;

Thence N 89° 39' 56" E along and with the south lines of Lots 4142, 4141 and 4140 a distance of 120.21 feet to a point at the south east corner of Lot 4140, said point referenced by an iron pin found N 00° 41' 14" E at a distance of 4.45';

Thence S 00° 41' 14" W along and with the east line of SD-1, OL-10 a distance of 65.72 feet to an iron pin set on the south line of SD-1, OL-10;

22

Thence N 89° 50' 49" E a distance of 7.00 feet to an iron pin set on the north east corner of Lot 10799;

Thence S 00° 30' 40" W along and with the east line of Lot 10799 a distance of 102.00 feet to the Place of Beginning containing 12,265.61 S.F., more or less, of which 4,396.58 SF is in Lot 10779 and 7,869.03 SF in SD-1, OL-10, but subject to all easements of record.

This description was prepared from a field survey performed by James K. Crowl, P.S. 6496, on March 12, 2007, the bearings referred to herein are based on an assumed meridian and are for purposes of angular measurement only. The iron pins set are 3/4" diameter rebar with identification caps stamped "JKC 6496".

NEW SURVEY  
OF EXISTING PARCEL  
RICHLAND COUNTY.  
TAX MAP OFFICE

INITIAL  
DATE

EAK 3-14-07