

PLAT OF SURVEY FOR EDWINA & GARY JELLISSON

SECTION 7 LOT #
 TOWNSHIP ZO CITY / VILLAGE
 RANGE 12S WASHINGTON TOWNSHIP
 QUARTER SW TRIGHLAND COUNTY, OHIO

LEGEND:

- ▲ - P.K. NAIL FOUND
- △ - P.K. NAIL SET
- - RAILROAD SPIKE FOUND
- - RAILROAD SPIKE SET
- - FENCE POST FOUND
- - IRON PIN FOUND
- - IRON PIN SET - CAPPED
- - BLUNK 6320 "

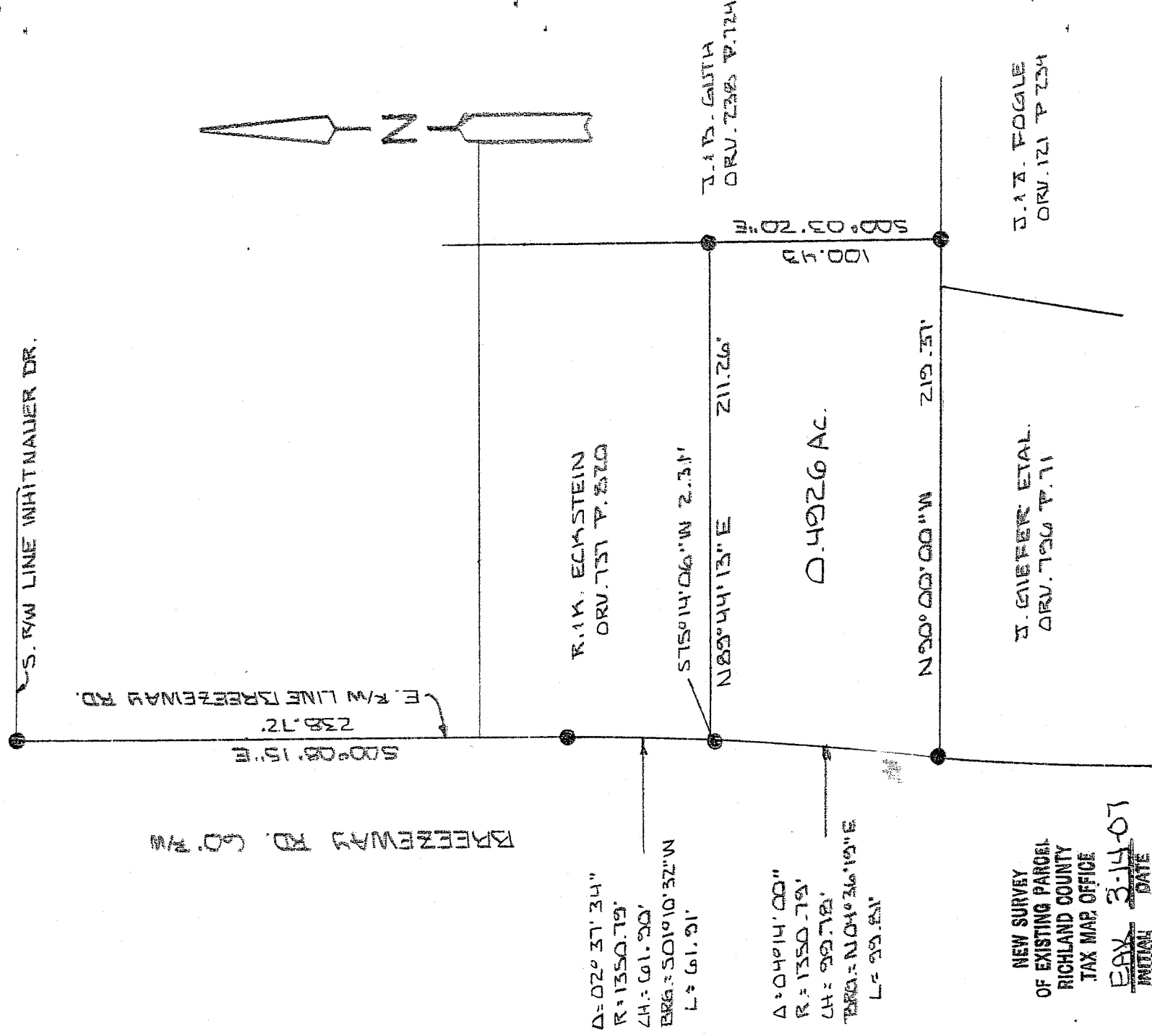

NEW SURVEY
 OF EXISTING PARCEL
 RICHLAND COUNTY
 TAX MAP OFFICE

EAX 3-14-07
 INITIAL DATE

SCALE 1" = 60'

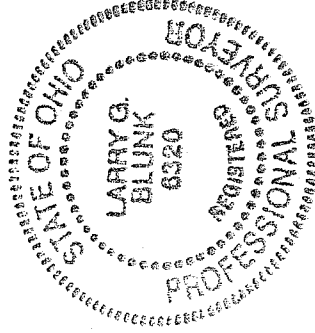

BASIS OF BEARINGS: SURVEY BY D. C. SEILER B. 74 P. 216

I HEREBY CERTIFY THAT THE ABOVE PLAT AND THE FIELD SURVEY IT REPRESENTS ARE TRUE TO THE BEST OF MY KNOWLEDGE

Larry G. Blunk

LARRY G. BLUNK
 PROFESSIONAL SURVEYOR # 6320

MAR - 10 2007
 DATE 3-21

Y-21

**DESCRIPTION
FOR
EDWINA AND GARY JELLISON**

Located in the Township of Washington, County of Richland, State of Ohio and being a part of the Southwest Quarter of Section 7, Township 20, Range 18 and more particularly described as follows:

Beginning at an iron pin found at the intersection of the south right-of-way of Whitnauer Dr. and the east right-of-way of Breezeway Rd..

Thence S 00 degrees 08' 15" E along the east right-of-way of Breezeway Rd. a distance of 238.72 feet to an iron pin found.

Thence southwesterly along the east right-of-way of Breezeway Rd. and on a curve to the right, said curve having a delta of 02 degrees 37' 34", a radius of 1350.79 feet, and chord distance of 61.90 feet and a chord bearing of S 01 degree 10' 32" W, an arc distance of 61.91 feet to a point and the True Place of Beginning, referenced by an iron pin found S 75 degrees 14' 06" W - 2.31 feet.

Thence N 89 degrees 44' 13" E a distance of 211.26 feet to an iron pin found.

Thence S 00 degrees 03' 20" E a distance of 100.43 feet to an iron pin found.

Thence N 90 degrees 00' 00" W a distance of 219.37 feet to an iron pin found on the east right-of-way of Breezeway Rd..

Thence northeasterly along the east right-of-way of Breezeway Rd. and on a curve to the left, said curve having a delta of 04 degrees 14' 00", a radius of 1350.79 feet, a chord distance of 99.78 feet and a chord bearing of N 04 degrees 36' 19" E, an arc distance of 99.81 feet to the True Place of Beginning and containing 0.4926 acres more or less but subject to all legal highways also all easements of record.

Basis of Bearings: Survey by D C. Seiler, 8-26-96.

Larry G. Blunk
Larry G. Blunk, P.S. 6320
March 10, 2007

NEW SURVEY
OF EXISTING PARCEL
RICHLAND COUNTY
TAX MAP OFFICE
EBK 3-14-07
INITIAL DATE

