

# PLAT OF SURVEY FOR DANIEL MANNINGHAM

LEGEND:

- ▲ -- P.K. NAIL FOUND
- △ -- P.K. NAIL SET "MAG."
- -- RAILROAD SPIKE FOUND
- -- RAILROAD SPIKE SET
- -- FENCE POST FOUND
- -- IRON PIN FOUND
- -- IRON PIN SET - CAPPED
- -- BLUNK 6320 "

SECTION 36 LOT # ~ CITY / VILLAGE \_\_\_\_\_  
 TOWNSHIP 21 SPRINGFIELD TOWNSHIP \_\_\_\_\_  
 RANGE 19 RICHLAND COUNTY, OHIO \_\_\_\_\_  
 QUARTER 11W \_\_\_\_\_

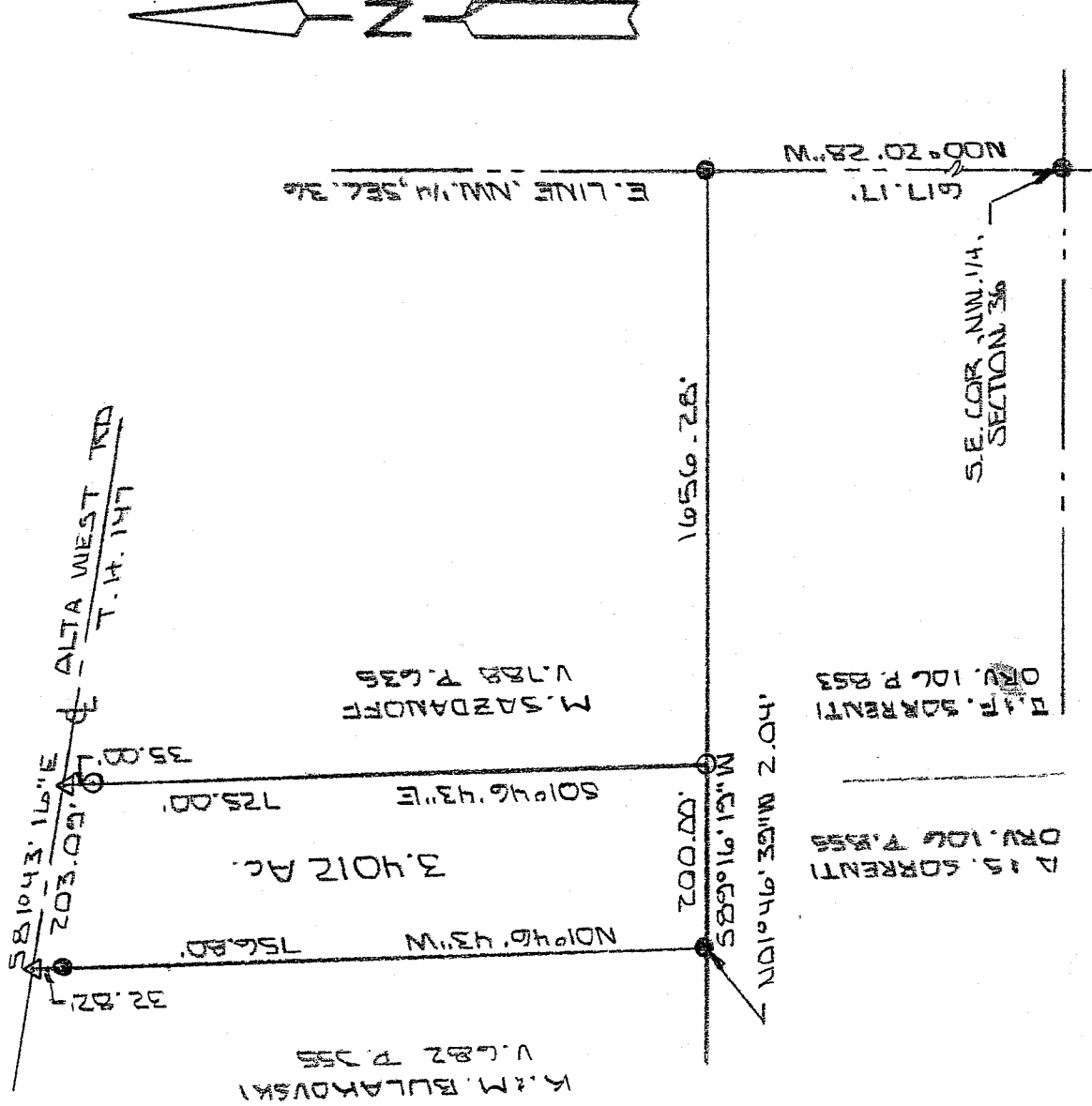

NEW SURVEY OF EXISTING PARCEL RICHLAND COUNTY TAX MAP OFFICE

INITIAL MLB DATE 3-1-07



BASIS OF BEARINGS: SURVEY BY R.A. CUNNING 7-19-90

I HEREBY CERTIFY THAT THE ABOVE PLAT AND THE FIELD SURVEY IT REPRESENTS ARE TRUE TO THE BEST OF MY KNOWLEDGE

*Larry G. Blunk*  
 LARRY G. BLUNK  
 PROFESSIONAL SURVEYOR # 6320

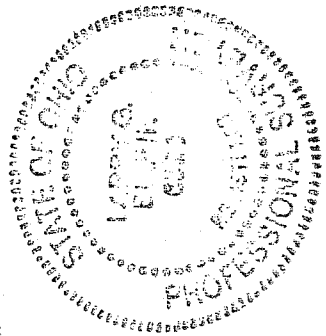

FEB. 28, 2007  
 DATE 3-1-07

Y-13

**DESCRIPTION  
FOR  
DANIEL MANNINGHAM**

Located in the Township of Springfield, County of Richland, State of Ohio and being a part of the Northwest Quarter of Section 36, Township 21, Range 19 and more particularly described as follows:

- Beginning at an iron pin found in the Southeast Corner of the Northwest Quarter of Section 36.
- Thence N 00 degrees 20' 28" W along the east line of the Northwest Quarter of Section 36 a distance of 617.17 feet to an iron pin found.
- Thence S 89 degrees 16' 19" W a distance of 1656.28 feet to an iron pin set and the True Place of Beginning.
- Thence continuing S 89 degrees 16' 19" W a distance of 200.00 feet to a point, referenced by an iron pin found N 01 degrees 46' 39" W - 2.04 feet.
- Thence N 01 degrees 46' 43" W passing thru an iron pin found at 723.98 feet a total distance of 756.80 feet to a mag nail set in the centerline of Alta West Rd. T.H. 147.
- Thence S 81 degrees 43' 16" E along the centerline of Alta West Rd. T.H. 147 a distance of 203.09 feet to a mag nail set.
- Thence S 01 degrees 46' 43" E passing thru an iron pin set at 35.00 feet a total distance of 725.00 feet to the True Place of Beginning and containing 3.4012 acres more or less but subject to all legal highways also all easements of record.

Basis of Bearings: Survey by R.A. Cumming, 7-19-90.

*Larry G. Blunk*  
Larry G. Blunk, P.S. 6320  
February 28, 2007

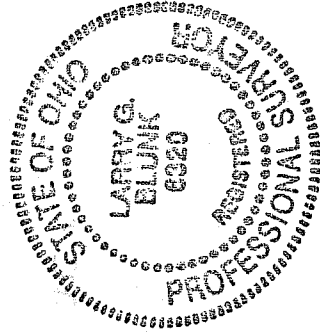

|                    |        |
|--------------------|--------|
| NEW SURVEY         |        |
| OF EXISTING PARCEL |        |
| RICHLAND COUNTY    |        |
| TAX MAP OFFICE     |        |
| INITIAL            | MB     |
| DATE               | 3-1-07 |

V-13