

BEARINGS ARE BASED ON SURVEY C-227 ON FILE AT THE RICHLAND COUNTY TAX MAP OFFICE AND ARE INTENDED TO BE USED FOR ANGULAR DETERMINATION ONLY

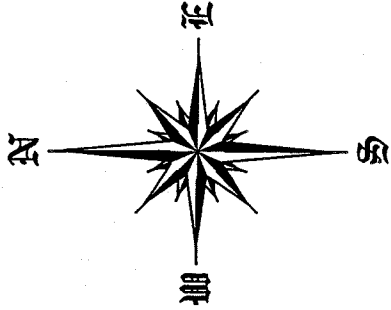

THE PLACE OF BEGINNING

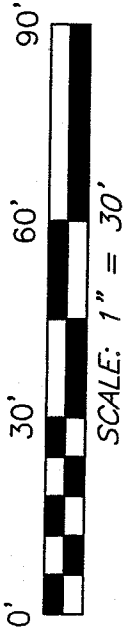
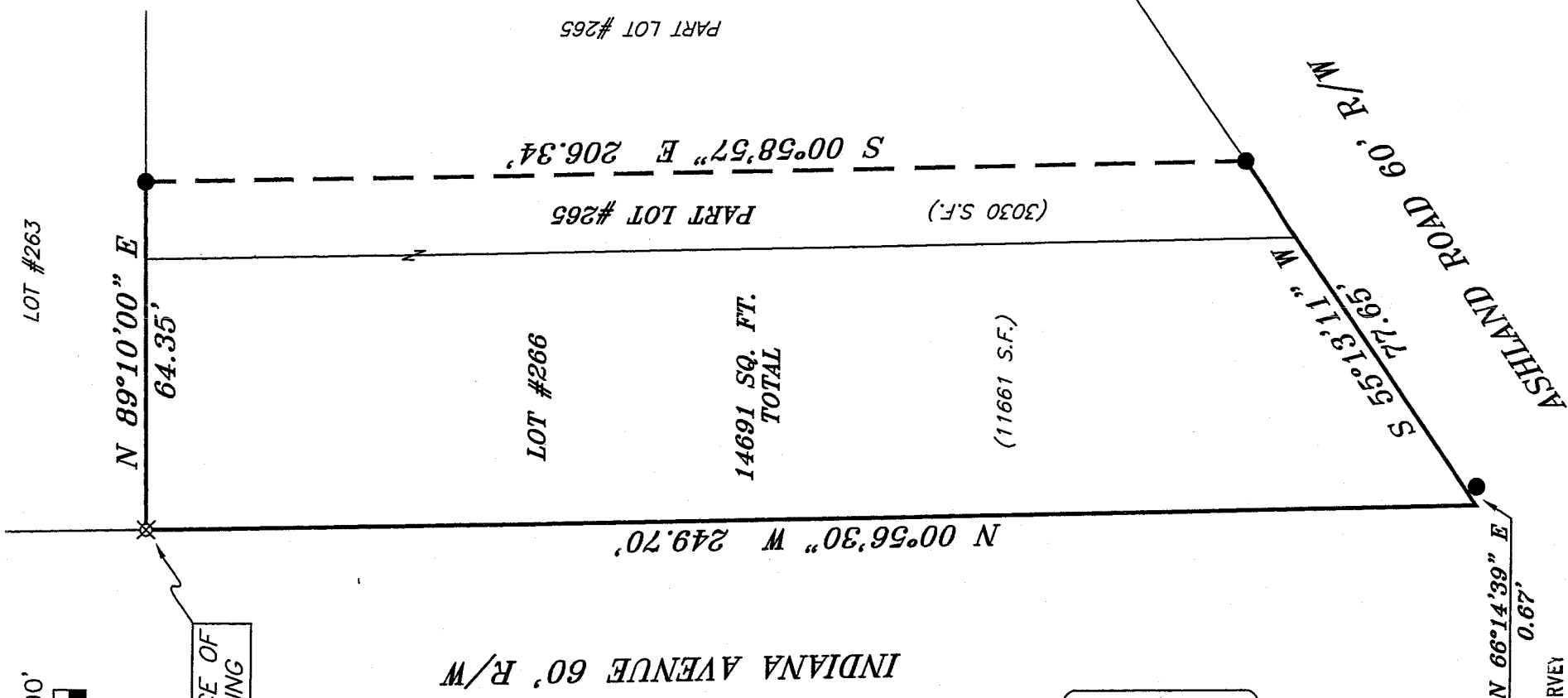

LEGEND

- IRON PIN FOUND
- ⊠ MAG NAIL SPIKE SET
- ▲ RAILROAD SPIKE FOUND
- ⊗ 5/8" IRON PIN SET WITH CAP STAMPED "SEILER AND CRAIG, INC."

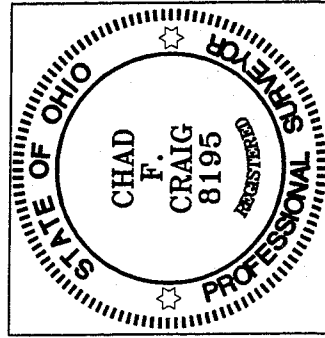

NEW SURVEY
OF EXISTING PARCEL
RICHLAND COUNTY
TAX MAP OFFICE

Initial: *MLC* DATE: *2-21-07*

SURVEY BY: *Chad F. Craig*
CHAD F. CRAIG P.S. #8195
for SEILER & CRAIG SURVEYING INC.
52-1/2 NORTH MAIN STREET
MANSFIELD, OHIO 44902
(419) 525-3644
FAX (419) 525-3696

SURVEY PLAT FOR
PROPERTY TRANSFER

LOT #266 & PART LOT #265
LINCOLN HEIGHTS ALLOTMENT, MADISON
TOWNSHIP, RICHLAND COUNTY, OHIO

DATE: FEBRUARY 13, 2007 SCALE: 1"=30'

885ASHROAD

SEILER & CRAIG SURVEYING, INC.

Douglas C. Seiler, PS & Chad F. Craig, PS
52 1/2 North Main Street
Mansfield, Ohio 44902
419-525-3644 Fax 419-525-3696
www.seilerandcraig.com

SURVEY DESCRIPTION

LOT #266 AND
PART OF LOT # 265
LINCOLN HEIGHTS ALLOTMENT,
MADISON TOWNSHIP, RICHLAND COUNTY, OHIO

Situated in the Township of Madison, County of Richland, State of Ohio and being known as Lot #266 and a part of Lot #265 of the consecutively numbered lots in said allotment, and being more particularly described as follows:

Beginning for the same at an iron pin set marking the northwest corner of Lot #266; Thence, North 89 degrees 10 minutes 00 seconds East with the north line of said lot and the easterly prolongation thereof, a distance of 64.35 feet to an iron pin found on the north line of Lot #265;

Thence, South 00 degrees 58 minutes 57 seconds East a distance of 206.34 feet to an iron pin found on the south line of Lot #265;

Thence, South 55 degrees 13 minutes 11 seconds West with said south line and the southwesterly prolongation thereof, a distance of 77.65 feet to the southwest corner of Lot #266, said corner being referenced by an iron pin found on a bearing of North 66 degrees 14 minutes 39 seconds East and at a distance of 0.67 feet;

Thence, North 00 degrees 56 minutes 30 seconds West with the west line of Lot #266, a distance of 249.70 feet to the place of beginning, containing 14691 square feet, of which 11661 square feet are located within Lot #266 and 3030 square feet are located within part Lot #265 according to survey by Chad F. Craig P.S. #8195 for Seiler and Craig Surveying, Inc. on February 13, 2007.

Iron pins set are 5/8" rods with caps stamped "SEILER AND CRAIG, INC".

Bearings are based on survey C-227 on file at the Richland County Tax Map Office and are intended to be used for angular determination only.

NEW SURVEY
OF EXISTING PARCEL
RICHLAND COUNTY
TAX MAP OFFICE
INITIAL Mub DATE 2-21-07

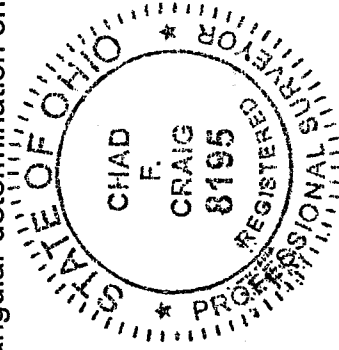

Chad F. Craig

Chad F. Craig P.S. #8195
for Seiler and Craig Surveying, Inc.