

PLAT OF SURVEY FOR STAN ROGERS

SECTION 12 LOT # _____
 TOWNSHIP 21 CITY / VILLAGE _____
 RANGE 18 MADISON TOWNSHIP _____
 QUARTER SE RICHLAND COUNTY, OHIO _____

LEGEND:

- ▲ - P.K. NAIL FOUND
- △ - ~~P.K.~~ NAIL SET MAG.
- - RAILROAD SPIKE FOUND
- - RAILROAD SPIKE SET
- - FENCE POST FOUND
- - IRON PIN FOUND
- - IRON PIN SET - CAPPED
- BLUNK 6320 "

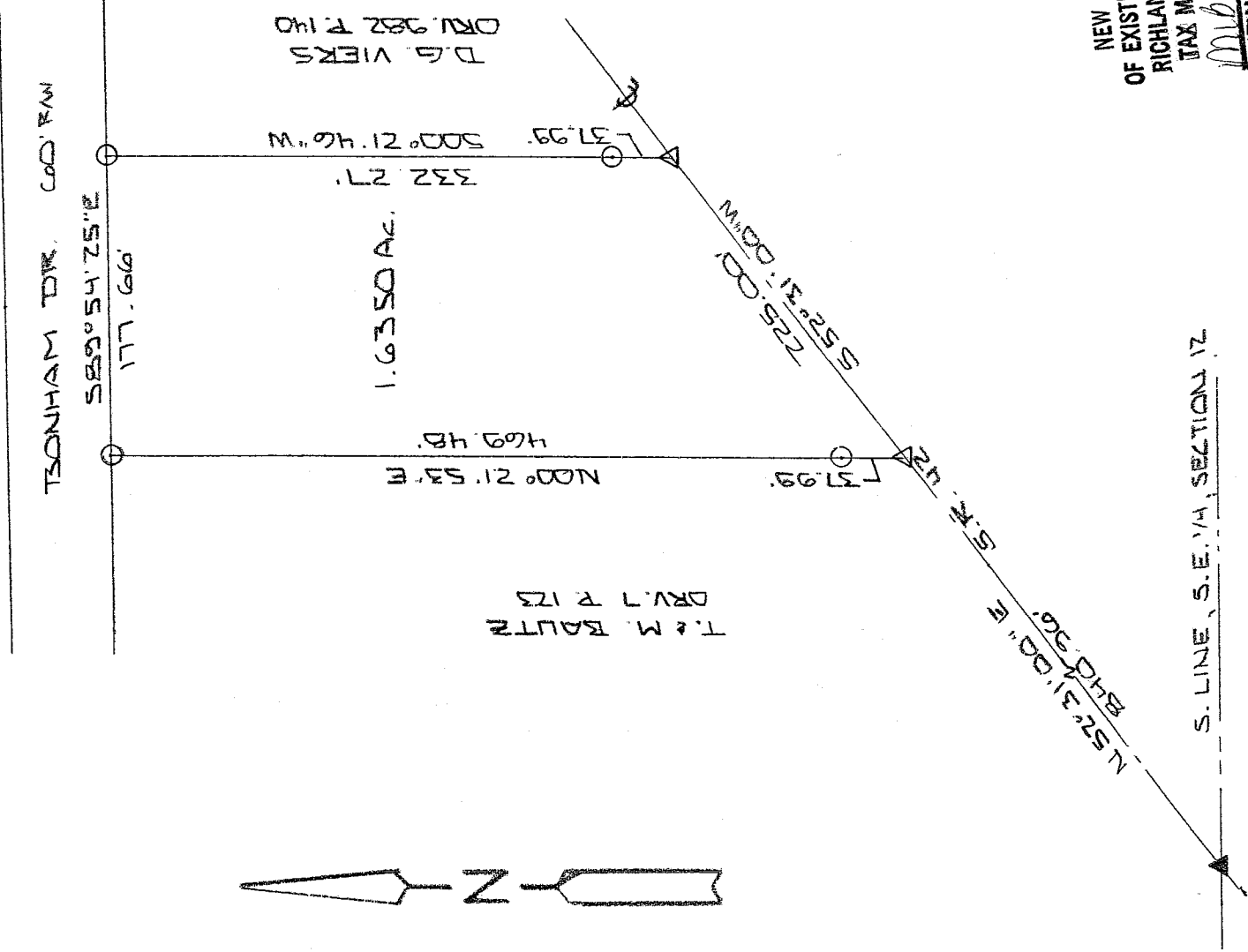

NEW SURVEY
 OF EXISTING PARCEL
 RICHLAND COUNTY
 TAX MAP. OFFICE

MLB 4/18/05
 INITIAL DATE

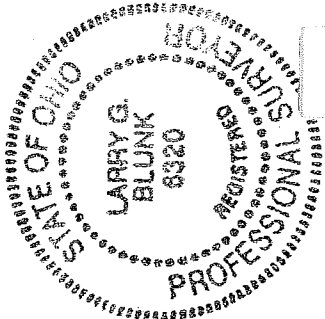

BASIS OF BEARINGS: BEARINGS ARE TO AN ASSUMED AZIMUTH
AND ARE USED TO DENOTE ANGLES ONLY.

I HEREBY CERTIFY THAT THE ABOVE PLAT AND THE
 FIELD SURVEY IT REPRESENTS ARE TRUE TO THE
 BEST OF MY KNOWLEDGE

Larry G. Blunk
 LARRY G. BLUNK _____ DATE _____
 APR. 11 2005

U-289

**DESCRIPTION
FOR
STAN ROGERS**

Located in the Township of Madison, County of Richland, State of Ohio and being a part of the Southeast Quarter of Section 12, Township 21, Range 18 and more particularly described as follows:

Beginning at a pk nail found on the south line of the Southeast Quarter of Section 12 with its intersection with the centerline of S.R. 42.

Thence N 52 degrees 31' 00" E along the centerline of S.R. 42 a distance of 840.96 feet to a mag nail set and the True Place of Beginning.

Thence N 00 degrees 21' 53" E passing thru an iron pin set at 37.99 feet a total distance of 469.48 feet to an iron pin set on the south line of Bonham Dr..

Thence S 89 degrees 54' 25" E along the south line of Bonham Dr. a distance of 177.66 feet to an iron pin set.

Thence S 00 degrees 21' 46" W passing thru an iron pin set at 294.28 feet a total distance of 332.27 feet to a mag nail set in the centerline of S.R. 42.

Thence S 52 degrees 31' 00" W along the centerline of S.R. 42 a distance of 225.00 feet to the True Place of Beginning and containing 1.6350 acres more or less but subject to all legal highways also all easements of record.

Basis of Bearings: Bearings are to an assumed azimuth and are used to denote angles only.

Larry G. Blunk
Larry G. Blunk, P.S. 6320
April 11, 2005

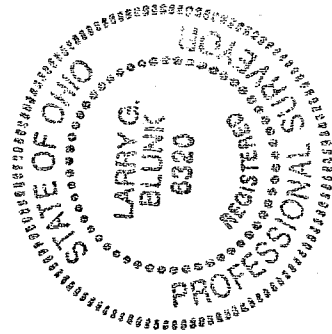

NEW SURVEY
OF EXISTING PARCEL
RICHLAND COUNTY,
TAX MAP OFFICE
MIB INITIAL 4-18-05 DATE