

U-288

SOUTHEAST QUARTER  
SECTION 13 T-21 R-18  
MADISON TOWNSHIP  
RICHLAND COUNTY, OHIO

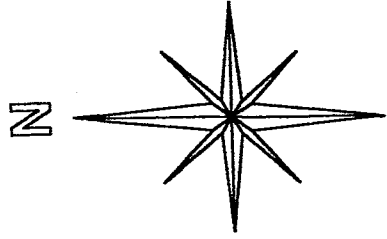

BASIS OF BEARINGS:  
ORV 704 PG. 737

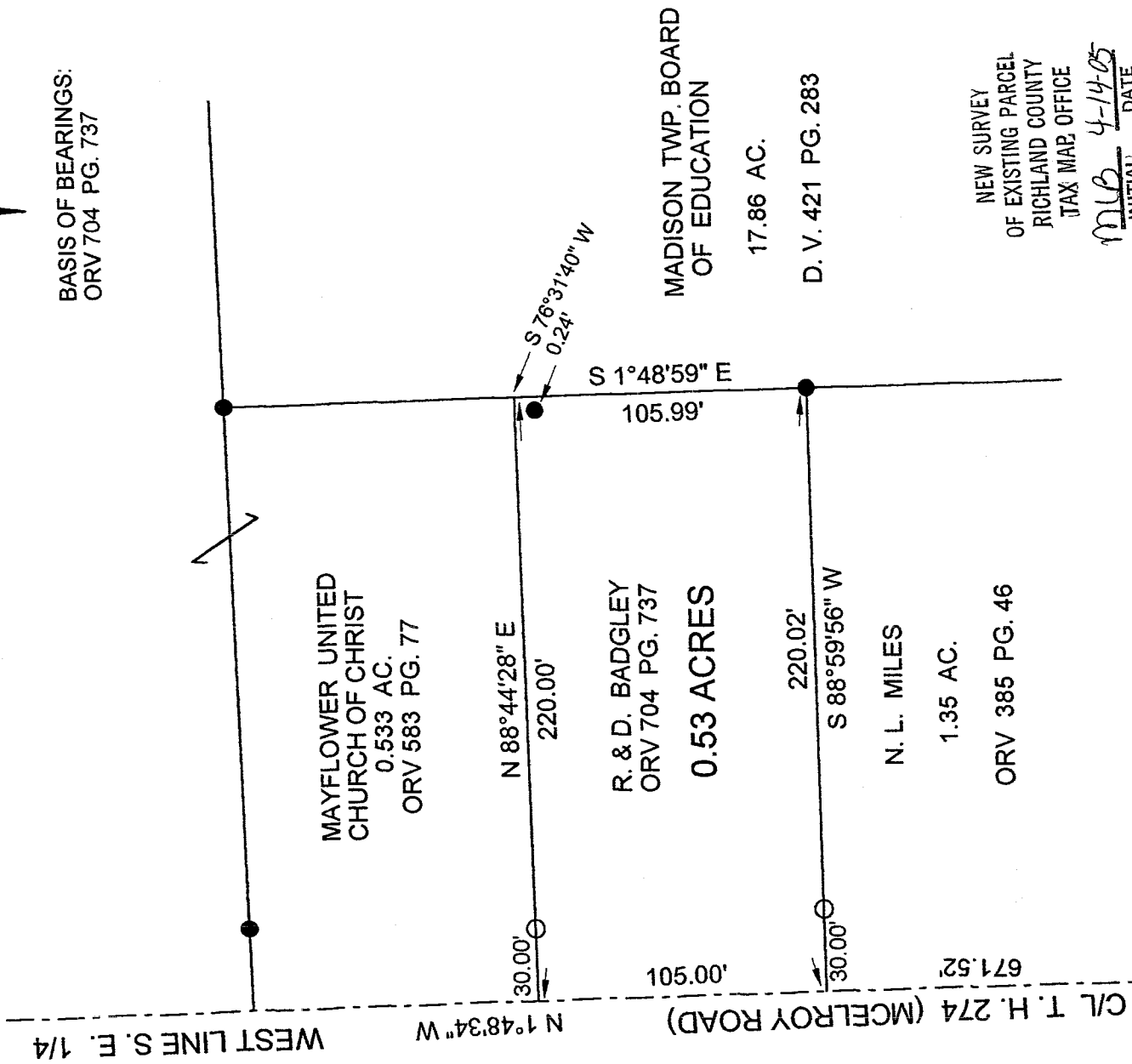

LEGEND:

- 5/8 INCH REBAR W/CAP STAMPED  
"PS 7016" SET
- EXISTING IRON PIN

EXISTING SURVEY NAIL  
PER SURVEY INDEX "P"  
PAGE 330

3/14 COR.  
3/14 COR.  
3/14 COR.

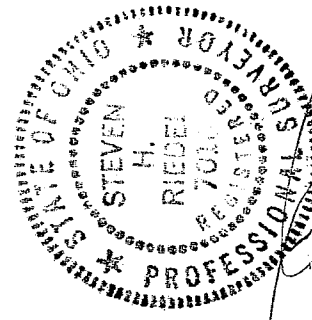

*(Handwritten Signature)*

STEVEN H. RIEDEL  
OHIO SURVEYOR 7016  
MARCH 31, 2005  
RMA13SE

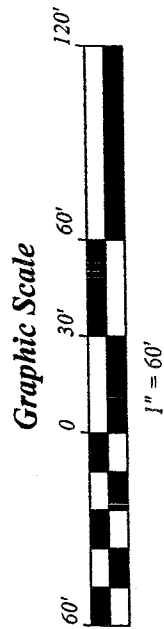

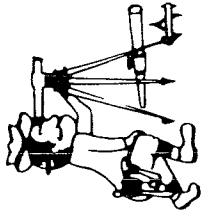

# Riedel Land Surveying Company

712 N. Henry St.  
Crestline, Ohio 44827

Phone (419) 683-1951

April 02, 2005

Ralph W. Badgley (0.53 acres)  
rma13se

Situated in the Township of Madison, County of Richland, State of Ohio and being part of the Southeast quarter of Section 13, Township 21, Range 18, and being more fully described as follows:

Commencing at an existing survey nail at the Southwest corner of the Southeast quarter of Section 13;

thence running North 01 deg. 48 min. 34 sec. West along the centerline of Township Highway 274 (McElroy Road, also being the West line of the Southeast quarter) for 671.52 feet to the place of beginning (a 5/8 inch rebar set North 88 deg. 59 min. 56 sec. East and 30.00 feet from this point);

thence continuing North 01 deg. 48 min. 34 sec. West along said centerline for 105.00 feet;

thence turning and running North 88 deg. 44 min. 28 sec. East (passing a 5/8 inch rebar set at 30.00 feet) for a total distance of 220.00 feet (an existing iron pin being South 76 deg. 31 min. 40 sec. West and 0.24 feet from this point);

thence turning and running South 01 deg. 48 min. 59 sec. East for 105.99 feet to an existing iron pin;

thence turning and running South 88 deg. 59 min. 56 sec. West (passing a 5/8 inch rebar set at 190.02 feet) for a total distance of 220.02 feet to the place of beginning.

All 5/8 inch rebars set have a plastic cap stamped "PS 7016".

The above described parcel has a calculated area of 0.53 acres of land according to a survey made on March 31, 2005 by Steven H. Riedel, Ohio surveyor 7016.

Prior Deed: ORV 704 page 737  
Basis of Bearings: ORV 704 page 737

NEW SURVEY  
OF EXISTING PARCEL  
RICHLAND COUNTY,  
TAX MAP OFFICE

MLB INITIAL  
4-14-05 DATE

U-288