

U-282

# PLAT OF SURVEY FOR A. T. Wilcox

SECTION \_\_\_\_\_ LOT # Pt. 8299, V-12, P-13  
 TOWNSHIP \_\_\_\_\_ Mansfield CITY / VILLAGE \_\_\_\_\_  
 RANGE \_\_\_\_\_ TOWNSHIP \_\_\_\_\_  
 QUARTER \_\_\_\_\_ Richland COUNTY, OHIO

### LEGEND:

- ▲ - P.K. NAIL FOUND
- △ - P.K. NAIL SET *Mag.*
- - RAILROAD SPIKE FOUND
- - RAILROAD SPIKE SET
- - FENCE POST FOUND
- - IRON PIN FOUND
- - IRON PIN SET - CAPPED
- - BLUNK 6320 "

○ Drill Hole Set

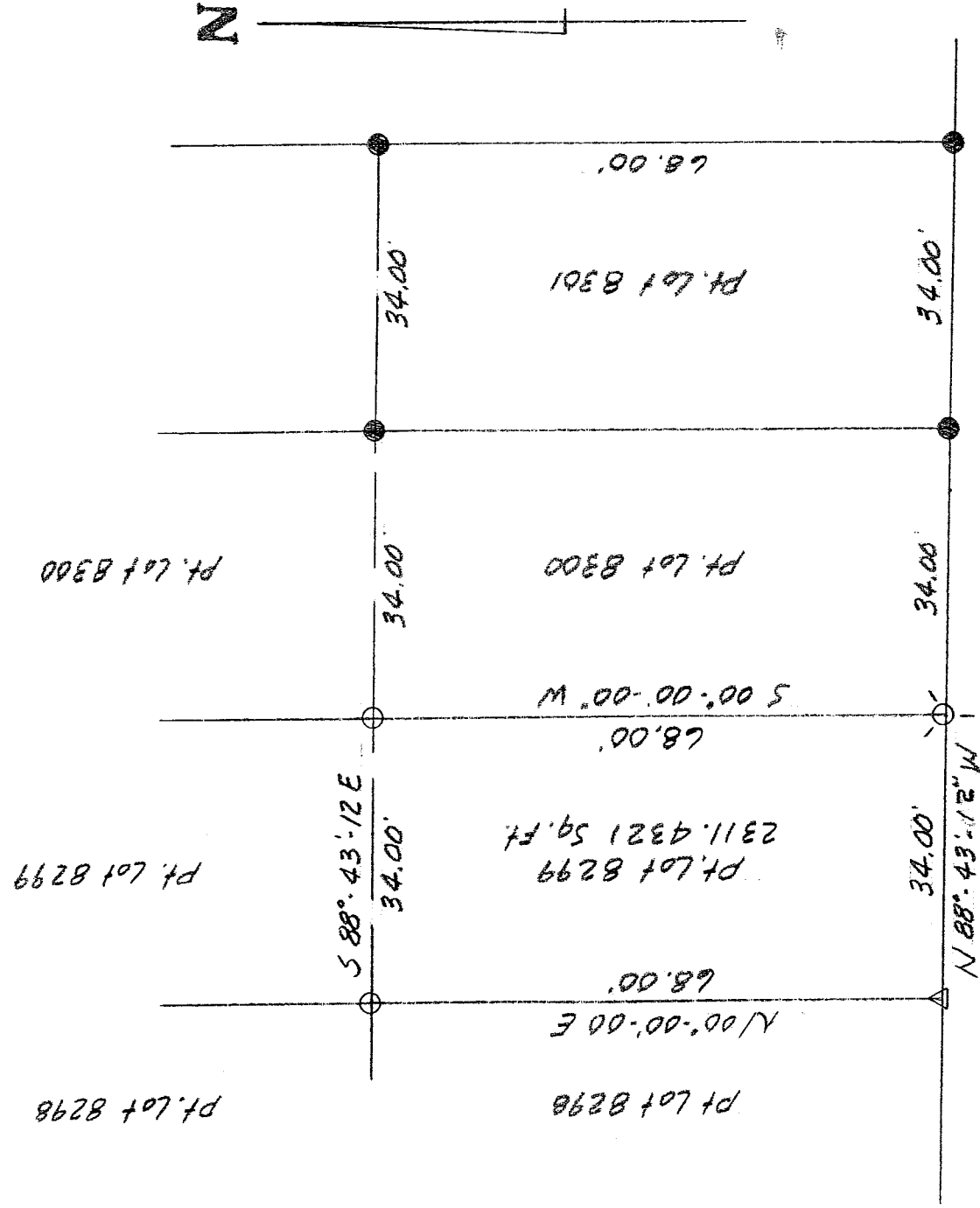

*W. Temple Ct.*

NEW SURVEY  
 OF EXISTING PARCEL  
 RICHLAND COUNTY  
 TAX MAP OFFICE

MLG INITIAL  
4-2-05 DATE

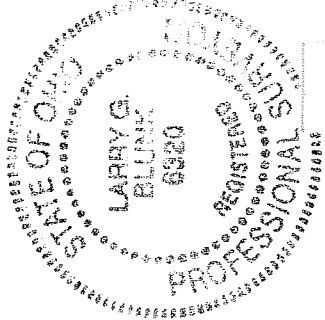

SCALE 1" = 20'

BASIS OF BEARINGS: Survey by D.E. Seiler, 10-9-03

I HEREBY CERTIFY THAT THE ABOVE PLAT AND THE  
 FIELD SURVEY IT REPRESENTS ARE TRUE TO THE  
 BEST OF MY KNOWLEDGE

*Larry G. Blunk*  
 LARRY G. BLUNK

4-2-05 DATE

DATE

**DESCRIPTION  
FOR  
A. T. WILCOX**

Located in the City of Mansfield, County of Richland, State of Ohio and being a part of Lot Number 8299 as recorded in Volume 12, Page 13 of the Richland County Plat Records and more particularly described as follows:

Beginning at a mag nail set in the Southwest Corner of Lot Number 8299.

Thence N 00 degrees 00' 00" E along the west line of Lot Number 8299 a distance of 68.00 feet to an iron pin set.

Thence S 88 degrees 43' 12" E a distance of 34.00 feet to an iron pin set on the east line of Lot Number 8299.

Thence S 00 degrees 00' 00" W along the east line of Lot Number 8299 a distance of 68.00 feet to a drill hole set in the Southeast Corner of Lot Number 8299.

Thence N 88 degrees 43' 12" W along the south line of Lot Number 8299 a distance of 34.00 feet to the place of beginning and containing 2311.4321 square feet but subject to all legal highways also all easements of record.

Basis of Bearings: Survey by D. C. Seiler, 10-09-03.

  
Larry G. Blink, P.S. 6320  
April 2, 2005

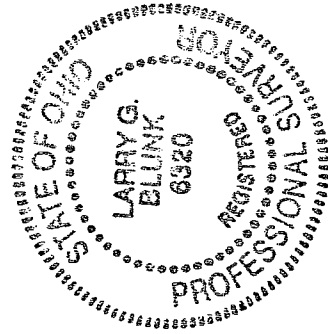

NEW SURVEY  
OF EXISTING PARCEL  
RICHLAND COUNTY  
TAX MAP OFFICE  
MLB 4-13-05  
INITIAL DATE

U-282