

SURVEY FOR: BIG PINES OF PLEASANT HILL, INC.

LOCATION: PART OF THE NW. 1/4 OF
SEC. 36, T-22, R-17,
MONROE TWP., RICHLAND CO.,
STATE OF OHIO.

DATE: 4-5-05

JOB NUMBER: SM-1216

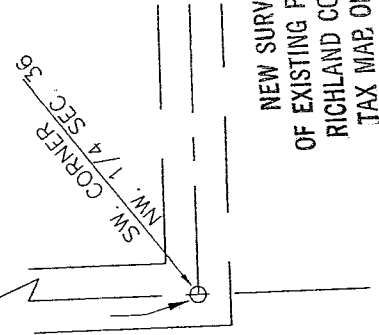
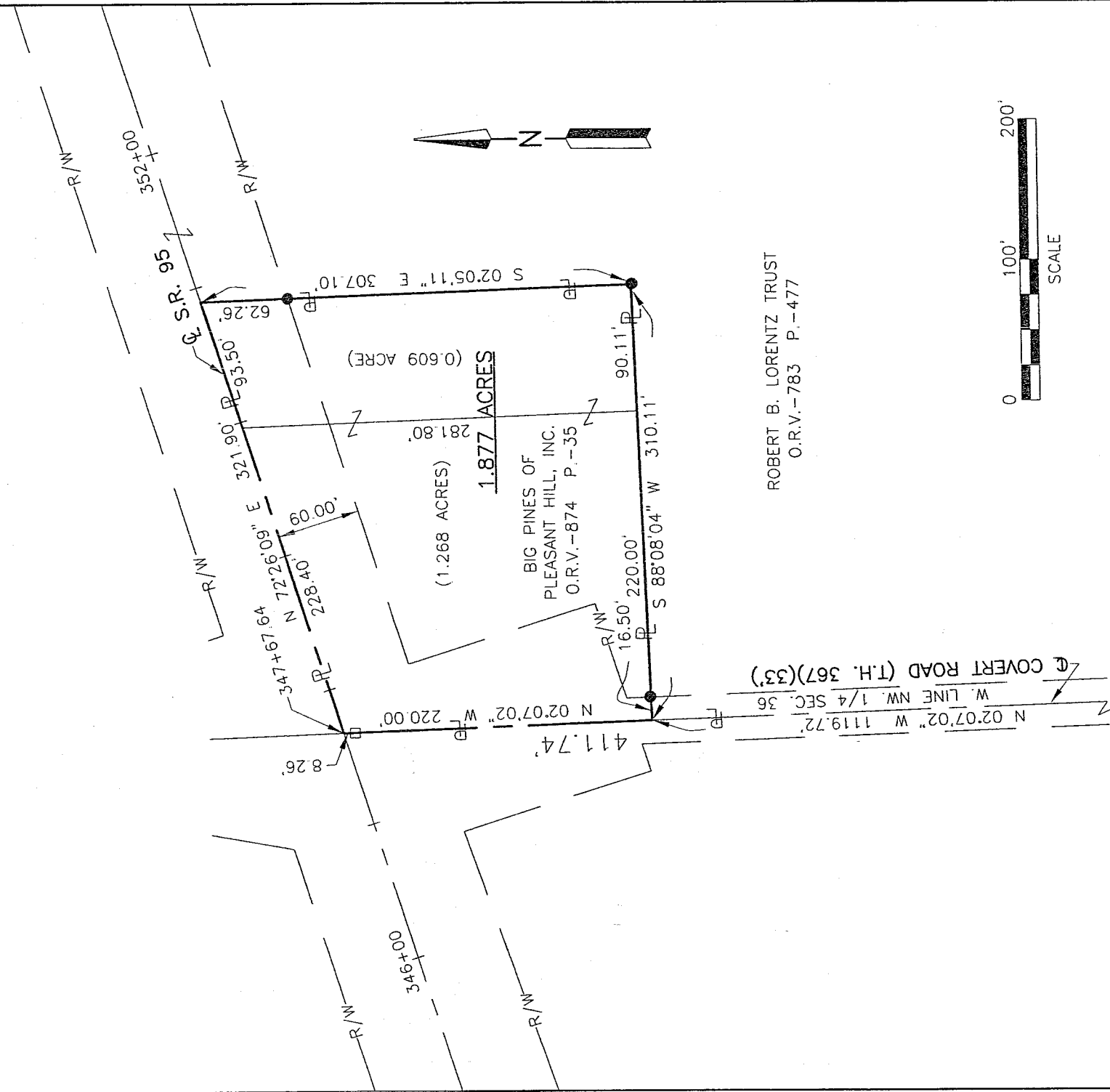

NEW SURVEY
OF EXISTING PARCEL
RICHLAND COUNTY
TAX MAP OFFICE

INITIAL ML DATE 4-13-05

LEGEND

- IRON PIN FOUND
- RAILROAD SPIKE FOUND
- IRON PIN SET, 5/8" DIA. ROD WITH PLASTIC CAP STAMPED "STEVENS 7052"



Roger L. Stevens
Roger L. Stevens, P.S. #7052

ROBERT B. LORENTZ TRUST
O.R.V.-783 P.-477

Distances shown hereon are expressed in feet and decimal parts thereof.
Basis of Bearings: Survey J-243.

CERTIFICATION: I hereby certify that the foregoing survey was prepared from actual field measurements, in accordance with Chapter 4733-37, Ohio Administration Code.

Roger L. Stevens

April 5, 2005

**SURVEYOR'S DESCRIPTION FOR
BIG PINES OF PLEASANT HILL, INC.**

1.877 Acres

Situated in the Township of Monroe, County of Richland, State of Ohio and being part of the Northwest Quarter of Section 36, Township 22, Range 17 and being more particularly described as follows:

Commencing at an iron pin found in the southwest corner of said Northwest Quarter, said iron pin also being in the centerline of Covert Road (T.H. 367);

Thence **N 02° 07' 02" W, 1,119.72 feet** along the west line of said Northwest Quarter, also being along said centerline of Covert Road to a point being a northeast corner of a parcel of land conveyed to Robert B. Lorentz Trust by official records volume 783, page 477, said point being referenced by an iron pin set **N 88° 08' 04" E, 16.50 feet** from said point and being the **true place of beginning**;

Thence with the following **FOUR** courses:

- 1) **N 02° 07' 02" W, 220.00 feet** and continuing along said west line of said Northwest Quarter, also being along said centerline of Covert Road to a point being in the centerline of S.R. 95 and passing through a railroad spike found at 211.74 feet;
- 2) **N 72° 26' 09" E, 321.90 feet** along said centerline of S.R. 95 to a point being an interior corner of said land of Robert B. Lorentz Trust;
- 3) **S 02° 05' 11" E, 307.10 feet** along a west line of said land of Robert B. Lorentz Trust to an iron pin set in an interior corner of said land and passing through an iron pin set at 62.26 feet;
- 4) **S 88° 08' 04" W, 310.11 feet** along a north line of said land of Robert B. Lorentz Trust to the **true place of beginning** and containing **1.877 acres**, more or less, and subject to all legal highways and easements of record.

Basis of bearings: Survey J-243.

According to a survey made in April 2005 by Roger L. Stevens, Ohio Registered Surveyor No. 7052.

All iron pins set are 5/8" diameter rod with plastic cap stamped "STEVENS 7052".



Roger L. Stevens
Roger L. Stevens
Registered Surveyor No. 7052
SM-1216A

NEW SURVEY
OF EXISTING PARCEL
RICHLAND COUNTY
TAX MAP OFFICE
MLB 4-13-05
INITIAL DATE