

1000000

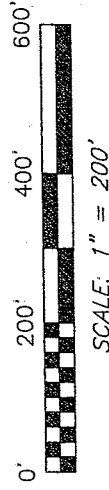

BEARINGS ARE BASED ON SUEVY N-398 ON FILE AT THE RICHLAND COUNTY TAX MAP OFFICE AND ARE INTENDED TO BE USED FOR ANGULAR DETERMINATION ONLY.

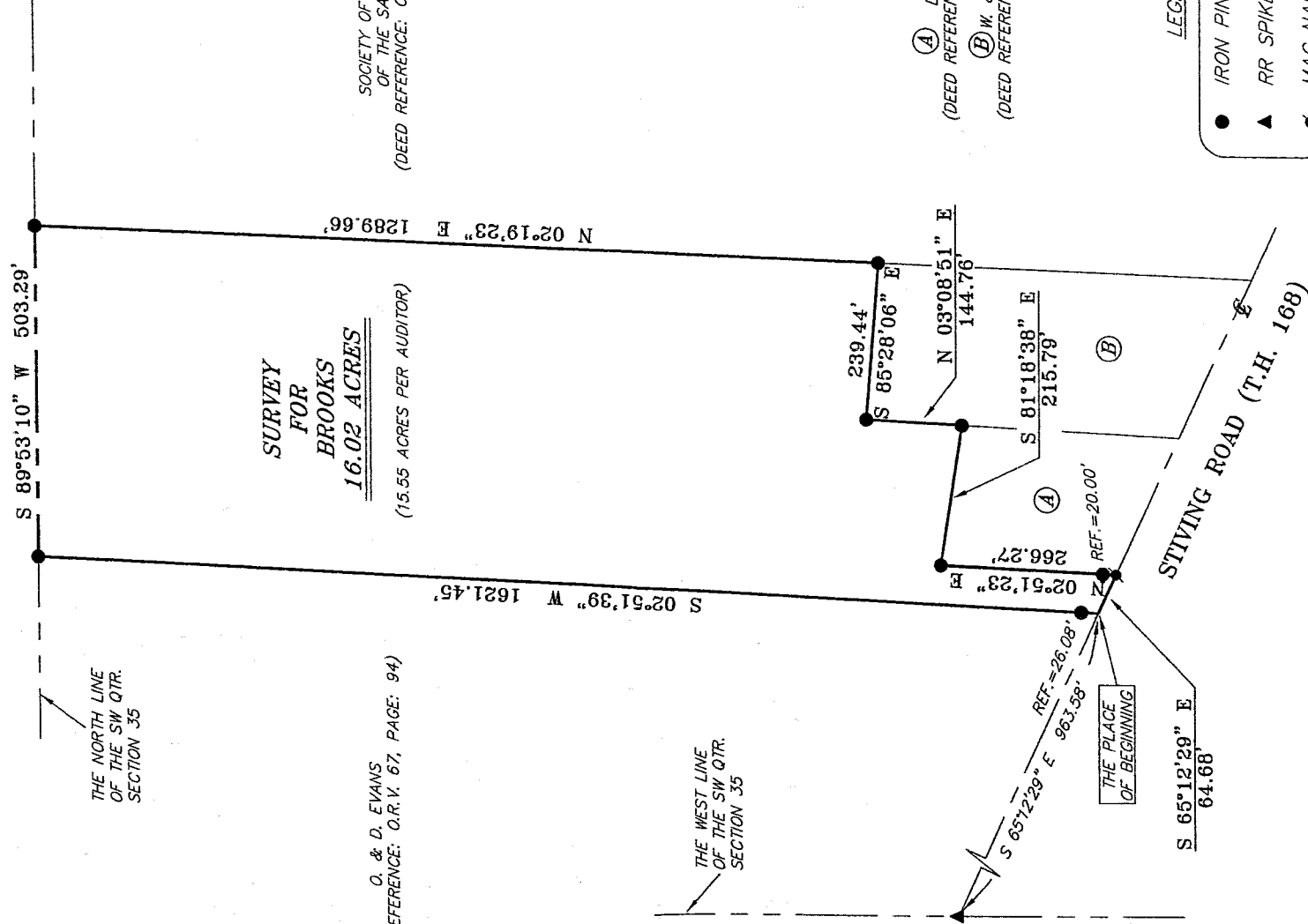

SURVEY FOR BROOKS
16.02 ACRES

O. & D. EVANS
(DEED REFERENCE: O.R.V. 67, PAGE: 94)

(15.55 ACRES PER AUDITOR)

SOCIETY OF MISSIONARIES
OF THE SACRED HEART
(DEED REFERENCE: O.R.V. 340, PAGE: 223)

(A) D. & H. BROOKS
(DEED REFERENCE: O.R.V. 951, PAGE: 260)

(B) W. & S. CANTLEBERRY
(DEED REFERENCE: O.R.V. 7313, PAGE: 246)

LEGEND

- IRON PIN FOUND
- ▲ RR SPIKE FOUND
- MAG NAIL SPIKE FOUND

NEW SURVEY
OF EXISTING PARCEL
RICHLAND COUNTY
TAX MAP OFFICE

MLB 4-8-05
INITIAL DATE

Chad F. Craig

SURVEYED BY: CHAD F. CRAIG P.S. #8195
for SEILER & CRAIG SURVEYING, INC.
52-1/2 NORTH MAIN STREET
MANSFIELD, OHIO 44902
(419) 525-3644
FAX (419) 525-3696

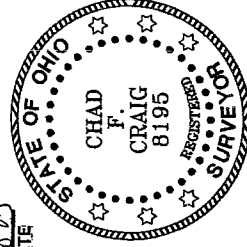

SURVEY PLAT FOR
BROOKS

PART SW QTR. SECTION 35, T-22, R-19
JACKSON TOWNSHIP
RICHLAND COUNTY, OHIO

DATE: MARCH 29, 2005 SCALE: 1"=200'
BROOKS05.DWG

U-274

U-274

SEILER & CRAIG SURVEYING, INC.

Douglas C. Seiler, PS & Chad F. Craig, PS
52 1/2 North Main Street
Mansfield, Ohio 44902
419-525-3644 Fax 419-525-3696
www.seilerandcraig.com

SURVEY DESCRIPTION

**PART OF THE SW QUARTER OF SECTION 35
JACKSON TOWNSHIP
RICHLAND COUNTY, OHIO**

Situated in the Township of Jackson, County of Richland, State of Ohio and being a part of the Southwest Quarter of Section 35, of Township 22 North, Range 19 West, and being more particularly described as follows:

Commencing at a railroad spike found and accepted as marking the point of intersection of the west line of said quarter and the centerline of Stiving Road (T.H. 168); Thence, South 65 degrees 12 minutes 29 seconds East with said centerline, a distance of 963.58 feet to a point, said point being the southeast corner of a parcel currently owned by O. and D. Evans (deed reference: O.R.V. 67, Page: 94) and referenced by an iron pin found on a bearing of North 02 degrees 51 minutes 39 seconds East and at a distance of 26.08 feet, said point being the place of beginning of the parcel herein described;

Thence, continuing South 65 degrees 12 minutes 29 seconds East with said centerline, a distance of 64.68 feet to a Mag Nail spike found and accepted as marking the southwest corner of a parcel currently owned by D. and H. Brooks (deed reference: O.R.V. 951, Page: 260);

Thence, North 02 degrees 51 minutes 23 seconds East with the west line of said Brooks parcel, a distance of 266.27 feet to an iron pin found and accepted as marking the northwest corner of said parcel;

Thence, South 81 degrees 18 minutes 38 seconds East with the north line of said Brooks parcel, a distance of 215.79 feet to an iron pin found and accepted as marking the northeast corner of said parcel, said iron pin also being a point on the west line of a parcel currently owned by W. and S. Cantleberry (deed reference: O.R.V. 1313, Page: 246);

Thence, North 03 degrees 08 minutes 51 seconds East with the west line of said Cantleberry parcel, a distance of 144.76 feet to an iron pin found and accepted as marking the northwest corner of said parcel;

Thence, South 85 degrees 28 minutes 06 seconds East with the north line of said Cantleberry parcel, a distance of 239.44 feet to an iron pin found and accepted as marking the northeast corner of said parcel, said iron pin also being a point on the west line of a parcel currently owned by Society of Missionaries of The Sacred Heart (deed reference: O.R.V. 340, Page: 223);

Thence, North 02 degrees 19 minutes 23 seconds East with the west line of said Sacred Heart parcel, a distance of 1289.66 feet to an iron pin found on the north line of said section;

Thence, South 89 degrees 53 minutes 10 seconds West with the north line of said section, a distance of 503.29 feet to an iron pin found, said iron pin also marking the northeast corner of a parcel currently owned by O. and D. Evans (deed reference: O.R.V. 67, Page: 94);

Thence, South 02 degrees 51 minutes 39 seconds West with the east line of said parcel, passing through an iron pin found for reference at 1595.39 feet, a total distance of 1621.45 feet to the place of beginning, containing 16.02 acres according to survey by Chad F. Craig, Professional Surveyor #8195 on March 29, 2005 for Seiler and Craig Surveying, Inc., but subject to the right of way of Stiving Road.

Bearings are based on survey on survey N-398 on file at the Richland County Tax Map office and are intended to be used for angular determination only.

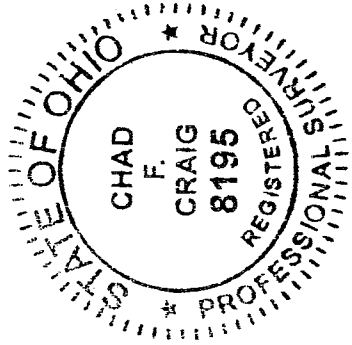

Chad F. Craig
Chad F. Craig, PS #8195

for Seiler & Craig Surveying, Inc.

NEW SURVEY
OF EXISTING PARCELS
RICHLAND COUNTY
TAX MAP OFFICE
MLB 4-8-05
INITIAL DATE