

NOT TO SCALE

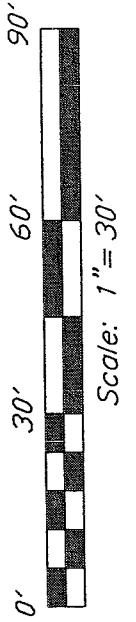

Scale: 1" = 30'

Bearings are based on an assumed meridian and are intended to be used for angular determination only.

**LEGEND**

- IRON PIN FOUND
- ⊗ 5/8" IRON PIN SET WITH CAP STAMPED "SEILER AND CRAIG, INC."

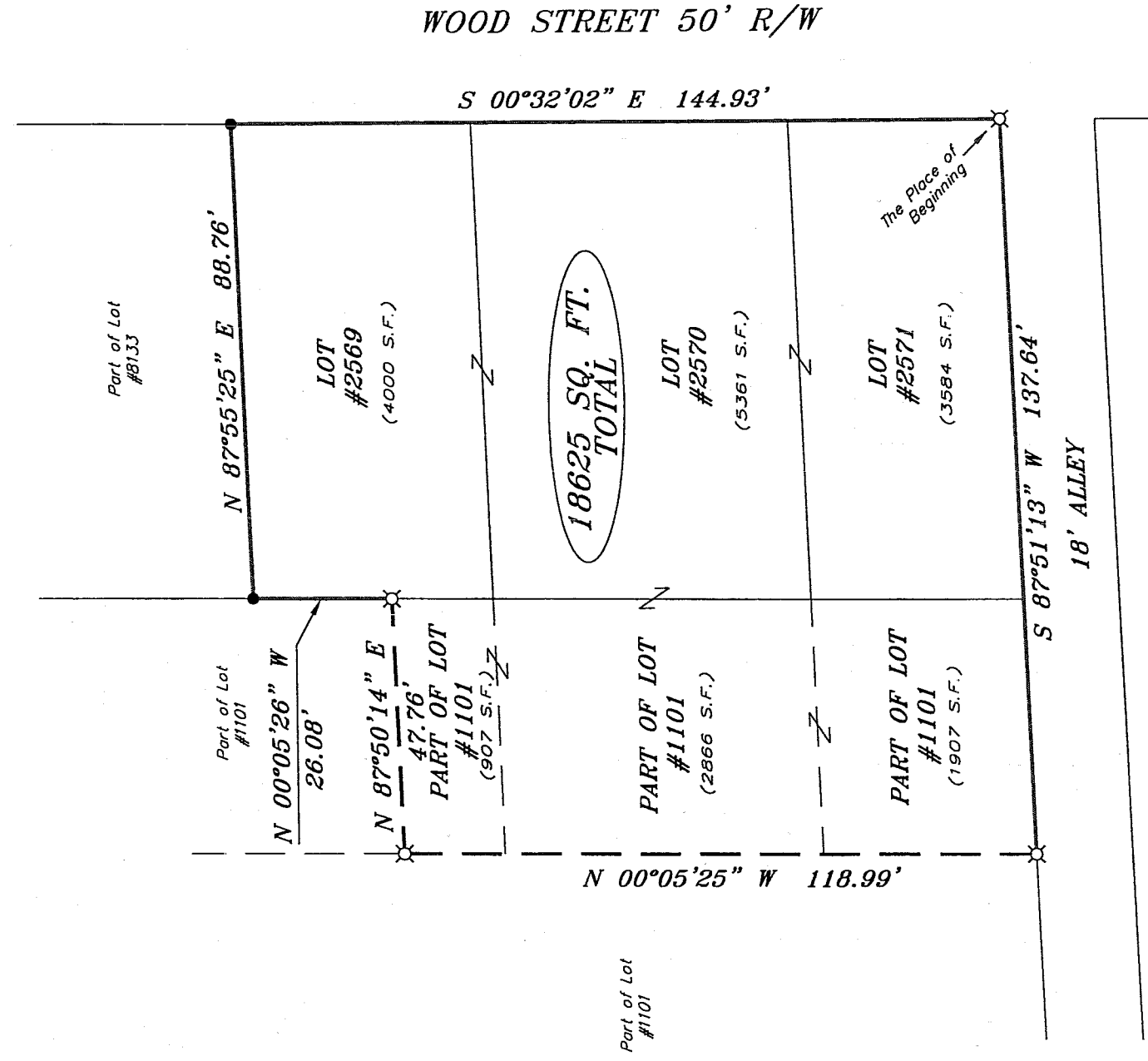

NEW SURVEY OF EXISTING PARCEL RICHLAND COUNTY TAX MAP OFFICE

MLB 4705 INITIAL DATE

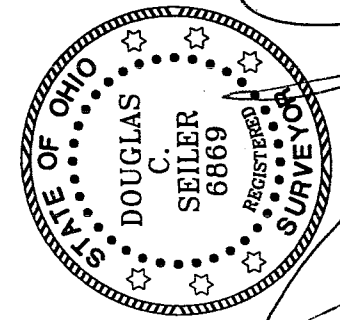

*Douglas C. Seiler*

SURVEY BY: DOUGLAS C. SEILER P.S. #6869 for SEILER & CRAIG SURVEYING INC. 52-1/2 NORTH MAIN STREET MANSFIELD, OHIO 44902 (419) 525-3644 FAX (419) 525-3696

SURVEY PLAT FOR
NEW BEGINNING BAPTIST CHURCH
LOTS #2569, #2570, #2571 & PART OF LOT #1101 CITY OF MANSFIELD, OHIO
DATE: MARCH 30, 2005 SCALE: 1"=30'
DRAWN BY: NBR NWBEG.DWG./ASC

U-272

**SEILER & CRAIG SURVEYING, INC.**

Douglas C. Seiler, PS & Chad F. Craig, PS  
52 1/2 North Main Street  
Mansfield, Ohio 44902  
419-525-3644 Fax 419-525-3696  
www.seilerandcraig.com

**SURVEY DESCRIPTION**

LOT NUMBERS 2569, 2570, 2571 and PART OF LOT #1101  
CITY OF MANSFIELD, OHIO

Situated in the City of Mansfield, County of Richland, State of Ohio and being known as Lot # 2569, Lot #2570, Lot #2571 and a part of Lot #1101 of the consecutively numbered lots in said city, the entire tract being more particularly described as follows:

Beginning for the same at an iron pin set marking the southeast corner of said Lot #2571; Thence, South 87 degrees 51 minutes 13 seconds West with the south line of said lot and the westerly prolongation thereof, a distance of 137.64 feet to an iron pin set;

Thence, North 00 degrees 05 minutes 25 seconds West, a distance of 118.99 feet to an iron pin set;

Thence, North 87 degrees 50 minutes 14 seconds East, a distance of 47.76 feet to an iron pin set on the west line of said Lot #2569;

Thence, North 00 degrees 05 minutes 26 seconds West with said west line, a distance of 26.08 feet to an iron pin found and accepted as marking the northwest corner thereof;

Thence, North 87 degrees 55 minutes 25 seconds East with the north line of said lot, a distance of 88.76 feet to an iron pin found and accepted as marking the northeast corner of said lot;

Thence, South 00 degrees 32 minutes 02 seconds East with the east line of said lot and the southerly prolongation thereof, a distance of 144.93 feet to the place of beginning, containing a total of 18625 square feet, of which 4000 square feet are located within said Lot #2569, 5361 square feet are located within said Lot #2570, 3584 square feet are located within said Lot #2571, and 5680 square feet are located within part of said Lot #1101, according to survey by Douglas C. Seiler, Professional Surveyor #6869 for Seiler & Craig Surveying, Inc. on March 30, 2005.

Iron pins set are 5/8" rods with caps stamped "SEILER AND CRAIG, INC."

Bearings are based on an assumed meridian and are intended to be used for angular determination only.

NEW SURVEY  
OF EXISTING PARCEL  
RICHLAND COUNTY  
TAX MAP OFFICE  
MLB 4-7-05  
INITIAL DATE

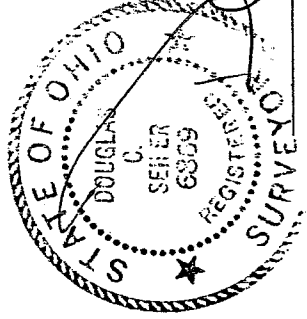

*Douglas C. Seiler*

Douglas C. Seiler PS #6869  
for Seiler & Craig Surveying, Inc.