

U-271

PLAT OF PROPERTY SURVEY FOR
DAVID J. DILLS
LOT 3220 PARK VIEW ADDITION
PLAT VOLUME 4, PAGE 50
CITY OF MANSFIELD, RICHLAND COUNTY, OHIO

WOODWARD AVENUE (50')

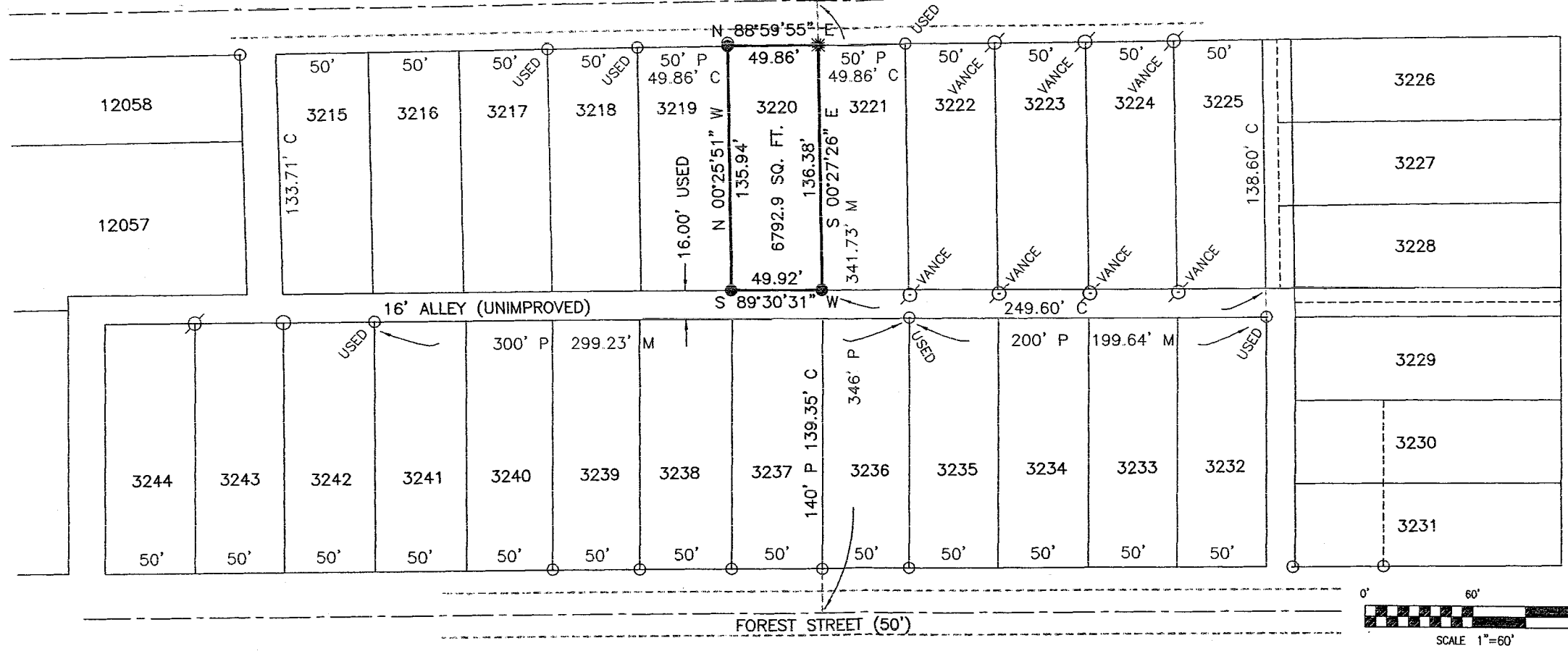

BARTLEY AVENUE (60')

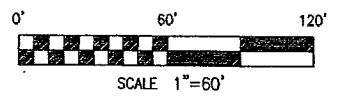

LEGEND

NOTE:
WOODWARD AVE. AND FOREST ST. ARE NOT PARALLEL AS INDICATED ON PLAT BOOK 4, PAGE 50. A SHORTAGE EXISTS BETWEEN WOODWARD AVE. AND THE 16' ALLEY BETWEEN WOODWARD AVE. AND FOREST ST. ORIGINAL MONUMENTS WERE FOUND AND HELD ON THE SOUTH SIDE OF THE 16' ALLEY.

- 5/8" DIA. x 30" LONG REBAR SET WITH PLASTIC CAP STAMPED "WEIGLER 7747"
- ★ DRILL HOLE SET
- IRON PIN FOUND
- IRON PIPE FOUND

BASIS OF BEARINGS
BEARINGS ARE BASED ON AN ASSUMED MERIDIAN AND ARE USED TO EXPRESS ANGLES ONLY.

REFERENCES
TAX MAP
PLAT VOLUME 4, PAGE 50
SURVEY FILE I-427

CERTIFICATION: I HEREBY CERTIFY THAT THE FOREGOING SURVEY WAS PREPARED FROM ACTUAL FIELD MEASUREMENTS IN ACCORDANCE WITH CHAPTER 4733-37, OHIO ADMINISTRATIVE CODE.

PREPARED BY
WEIGLER LAND SURVEYING, LTD.

NEW SURVEY
OF EXISTING PARCEL
RICHLAND COUNTY
TAX MAP OFFICE

MBS 4-7-05
INITIAL DATE

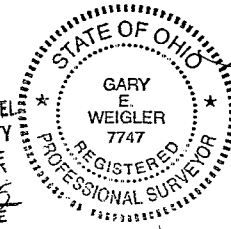

GARY E. WEIGLER
OHIO REGISTERED SURVEYOR NO. 7747
DATE: MARCH 16, 2005
FILE NO. 05004

drawing only