

BEARINGS ARE BASED ON AN ASSUMED MERIDIAN AND ARE INTENDED TO BE USED FOR ANGULAR DETERMINATION ONLY.

V. COCKLEY
(O.R.V. 993, PAGE 142)

B. AND C. COLE
(O.R.V. 118, PAGE 963)

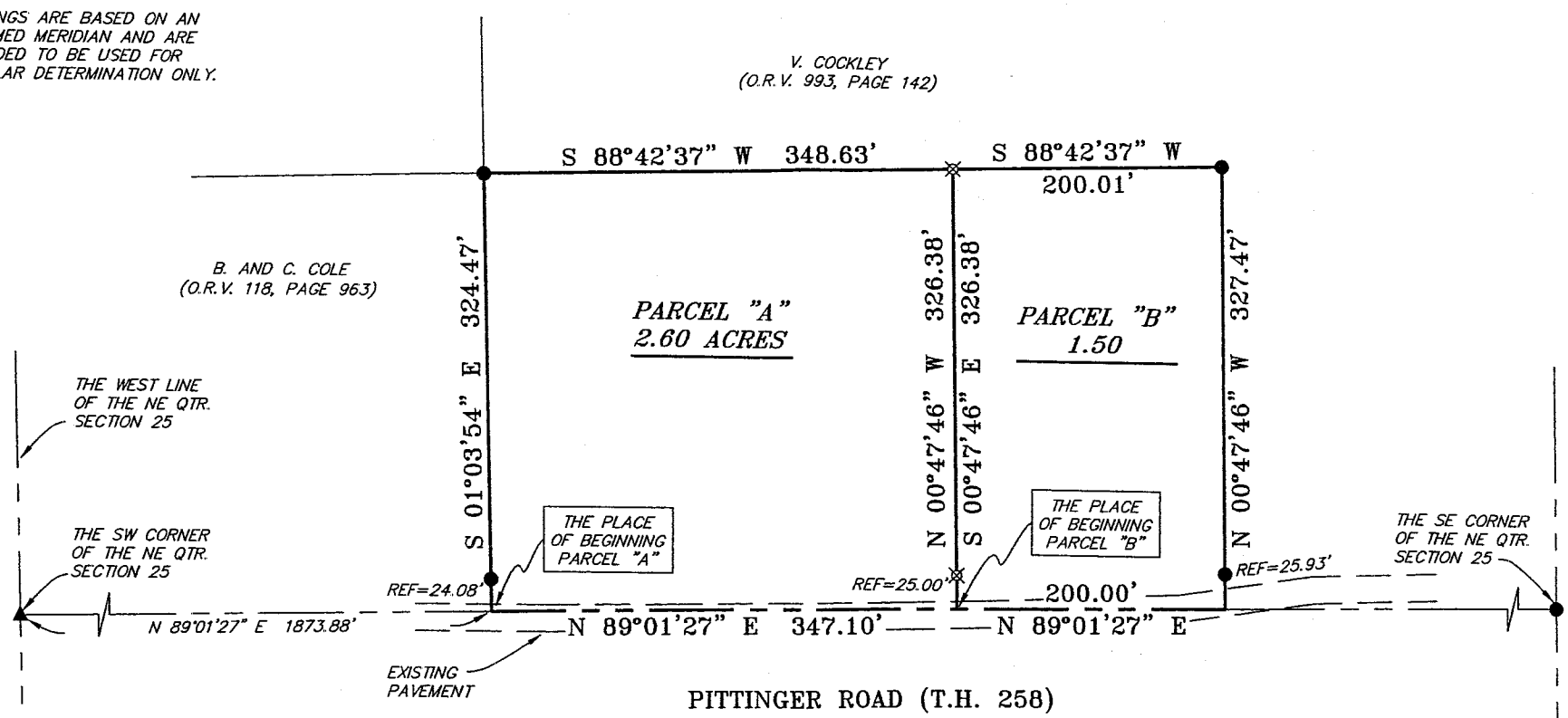

NEW SPLIT
RICHLAND COUNTY
TAX MAP OFFICE
MLB 4-4-05
INITIAL DATE

NEW SURVEY
OF EXISTING PARCEL
RICHLAND COUNTY
TAX MAP OFFICE
MLB 4-4-05
INITIAL DATE

CONFORMS TO WELLER TOWNSHIP
ZONING RESOLUTION THIS DATE 31 MAR-05
Kevin Hayfield
ZONING INSPECTOR

Chad F. Craig

SURVEYED BY: CHAD F. CRAIG P.S. #8195
for SEILER 7 CRAIG SURVEYING, INC.
52-1/2 NORTH MAIN STREET
MANSFIELD, OHIO 44902
(419) 525-3644
FAX (419) 525-3696

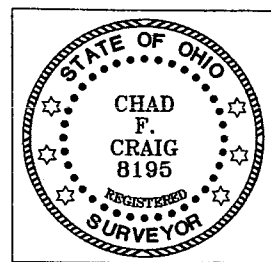

LEGEND

- IRON PIN FOUND
- ▲ RR SPIKE FOUND
- ⊗ 5/8" IRON PIN SET WITH CAP STAMPED "SEILER AND CRAIG, INC."

SURVEY PLAT FOR	
MICHAEL & SYLVIA PATRLJA	
PART NE QTR. SECTION 25, T-22, R-18 WELLER TOWNSHIP RICHLAND COUNTY, OHIO	
DATE: MARCH 14, 2005	SCALE: 1"=100'
PATRLJA05	

U-266

SEILER & CRAIG SURVEYING, INC.

Douglas C. Seiler, PS & Chad F. Craig, PS
52 1/2 North Main Street
Mansfield, Ohio 44902
419-525-3644 Fax 419-525-3696
www.seilerandcraig.com

SURVEY DESCRIPTION

PARCEL "A"

PART OF THE NE QUARTER OF SECTION 25
WELLER TOWNSHIP
RICHLAND COUNTY, OHIO

Situated in the Township of Weller, County of Richland, State of Ohio and being a part of the Northeast Quarter of Section 25, of Township 22 North, Range 18 West, and being more particularly described as follows:

Commencing at a railroad spike found and accepted as marking the southwest corner of said quarter; Thence, North 89° 01' 27" East, with the south line of said quarter a distance of 1873.88 feet to a point being referenced by an iron pin found for reference on a bearing of North 01° 03' 54" West, and at a distance of 24.08 feet, said point being the place of beginning of the parcel herein described;

Thence, continuing North 89° 01' 27" East, with said south line a distance of 347.10 feet to a point;

Thence, North 00° 47' 46" West, passing through an iron pin set for reference at 25.00 feet, a total distance of 326.38 feet to an iron pin set on the south line of a parcel currently owned by V. Cockley (O.R.V. 993, Page: 142);

Thence, South 88° 42' 37" West with said south line, a distance of 348.63 feet to an iron pin found marking the northeast corner of a parcel currently owned by B. & C. Cole (O.R.V. 118, Page: 963);

Thence, South 01° 03' 54" East with the east line of said Cole parcel, passing through an iron pin found for reference at 300.39 feet, a total distance of 324.47 feet to the place of beginning containing 2.60 acres according to survey by Chad F. Craig, Professional Surveyor #8195 on March 14, 2005 for Seiler & Craig Surveying, Inc., but subject to the right of way of Pittinger Road.

Iron pins set are 5/8" rods with caps stamped "SEILER AND CRAIG, INC."

Bearings are based on an assumed meridian and are intended to be used for angular determination only.

NEW SPLIT
RICHLAND COUNTY
TAX MAP OFFICE
MLP 4-4-05
INITIAL DATE

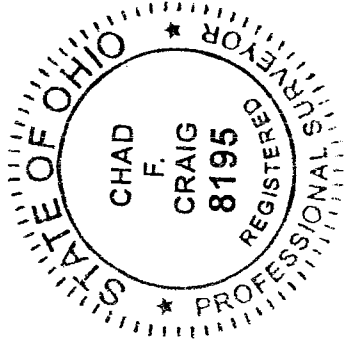

Chad F. Craig

Chad F. Craig PS #8195
for Seiler & Craig Surveying, Inc.

SEILER & CRAIG SURVEYING, INC.

Douglas C. Seiler, PS & Chad F. Craig, PS
52 1/2 North Main Street
Mansfield, Ohio 44902
419-525-3644 Fax 419-525-3696
www.seilerandcraig.com

SURVEY DESCRIPTION

PARCEL "B"

PART OF THE NE QUARTER OF SECTION 25
WELLER TOWNSHIP
RICHLAND COUNTY, OHIO

Situated in the Township of Weller, County of Richland, State of Ohio and being a part of the Northeast Quarter of Section 25, of Township 22 North, Range 18 West, and being more particularly described as follows:

Commencing at a railroad spike found and accepted as marking the southwest corner of said quarter; Thence, North 89° 01' 27" East, with the south line of said quarter a distance of 2220.98 feet to a point being referenced by an iron pin set for reference on a bearing of North 00° 47' 46" West, and at a distance of 25.00 feet, said point being the place of beginning of the parcel herein described;

Thence, continuing North 89° 01' 27" East with said south line, a distance of 200.00 feet to a point;

Thence, North 00° 47' 46" West, passing through an iron pin found for reference at 25.93 feet, a total distance of 327.47 feet to an iron pin found on the south line of a parcel currently owned by V. Cockley (O.R.V. 993, Page: 142);

Thence, South 88° 42' 37" West with said south line, a distance of 200.01 feet to an iron pin set;

Thence, South 00° 47' 46" East, passing through an iron pin set for reference at 301.38 feet, a total distance of 326.38 feet to the place of beginning containing 1.50 acres according to survey by Chad F. Craig, Professional Surveyor #8195 on March 14, 2005 for Seiler & Craig Surveying, Inc., but subject to the right of way of Pittinger Road.

Iron pins set are 5/8" rods with caps stamped "SEILER AND CRAIG, INC."

Bearings are based on an assumed meridian and are intended to be used for angular determination only.

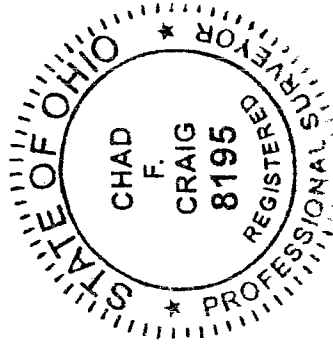

Chad F. Craig

Chad F. Craig PS #8195
for Seiler & Craig Surveying, Inc.

NEW SURVEY
OF EXISTING PARCEL
RICHLAND COUNTY
TAX MAP OFFICE

MSB 4-4-05
INITIAL DATE

U-266