

U-260

PLAT OF PROPERTY SURVEY

PART OF THE SOUTHWEST QUARTER, SECTION TWENTY-NINE (29),  
TOWNSHIP TWENTY-ONE (21), RANGE NINETEEN (19),  
SPRINGFIELD TOWNSHIP, RICHLAND COUNTY, OHIO

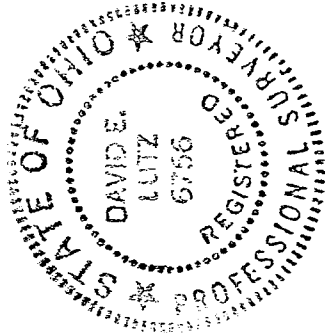
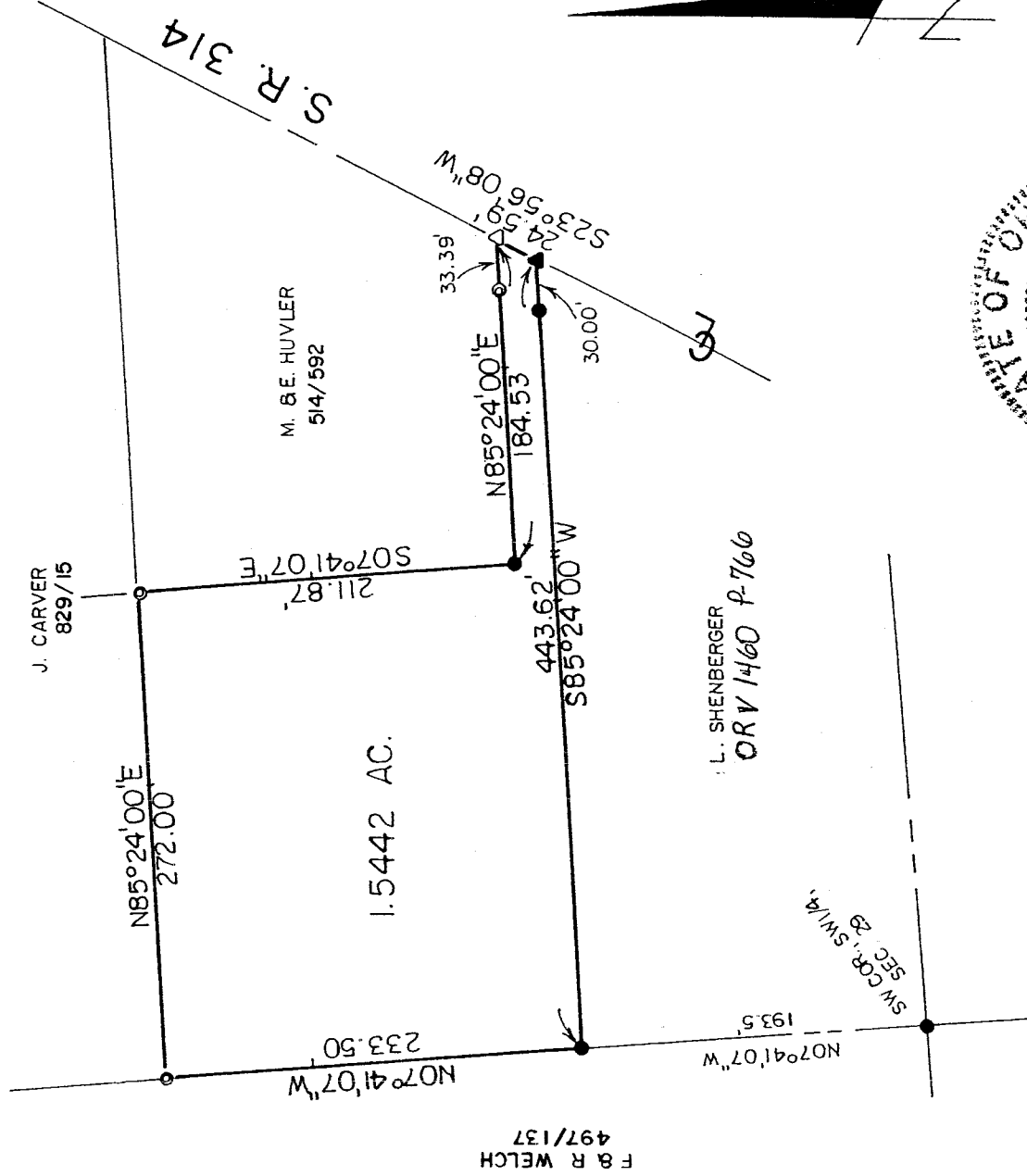

NEW SURVEY  
OF EXISTING PARCEL  
RICHLAND COUNTY,  
TAX MAP, OFFICE  
DATE 3/31/05  
INITIAL MLG

BASIS OF BEARINGS: ASSUMED

SCALE: 1" = 100'

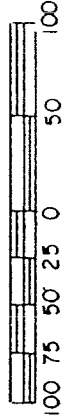

LEGEND

- 5/8" IRON PIN SET WITH CAP
- ◉ STAMPED LUTZ 6756
- IRON PIPE FOUND
- ▲ SURVEY NAIL SET
- △ SURVEY NAIL FOUND

I, DAVID E. LUTZ, HEREBY CERTIFY  
THAT A SURVEY WAS MADE ON THE  
ABOVE PROPERTY ON MARCH 21, 2005  
AND ALL MARKERS WERE SET OR  
FOUND AS INDICATED

*David E. Lutz*

DAVID E. LUTZ  
OHIO REGISTERED SURVEYOR NO. 6756  
DATE: MARCH 21, 2005  
PREPARED BY:  
LUTZ SURVEYING, INC.

**LUTZ SURVEYING, INC.**

937 N. Henry St.  
Crestline, OH 44827  
Phone: 1-419-683-8948  
Fax: 1-888-285-7040

DESCRIPTION

PART OF THE SOUTHWEST QUARTER, SECTION TWENTY-NINE (29),  
TOWNSHIP TWENTY-ONE (21), RANGE NINETEEN (19),  
SPRINGFIELD TOWNSHIP, RICHLAND COUNTY, OHIO

DESCRIPTION: Being part of the Southwest Quarter, Section Twenty-Nine (29),  
Township Twenty-One (21), Range Nineteen (19), Springfield Township, Richland  
County, Ohio and being more particularly described as follows;

Beginning for the same at an iron pin set at the southwest corner of the Southwest Quarter  
of Section Twenty-Nine; thence N07°41'07"W a distance of 193.50 feet on the west line  
of said quarter section to an iron pin set, which is the real point of beginning of the parcel  
herein described;

- 1.) thence N07°41'07"W a distance of 233.50 feet on said west line to an iron pipe  
found;
- 2.) thence N85°24'00"E a distance of 272.00 feet to an iron pipe found;
- 3.) thence S07°41'07"E a distance of 211.87 feet to an iron pin set;
- 4.) thence N85°24'00"E a distance of 184.53 feet to a survey nail found in the  
centerline of State Route 314, passing an iron pipe found 33.39 feet westerly  
thereof;
- 5.) thence S23°56'08"W a distance of 24.59 feet on the centerline of said road to a  
survey nail set;
- 6.) thence S85°24'00"W a distance of 443.62 feet to the iron pin set at the real  
point of beginning, passing an iron pin set at 30.00 feet;

And containing 1.5442 acres, more or less, but subject to all legal easements and public  
rights-of-way now on record. All iron pins set are 5/8" diameter with caps stamped  
"LUTZ 6756". Bearings are assumed.

CERTIFICATION: I, David E. Lutz, hereby certify that a survey was made on the above  
described property on March 21, 2005, and all markers were set or found as indicated.

LUTZ SURVEYING, INC.

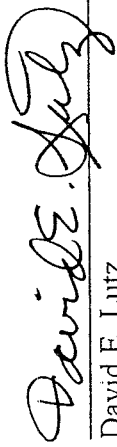
  
\_\_\_\_\_  
David E. Lutz

Ohio Registered Surveyor No. 6756  
Date: March 21, 2005

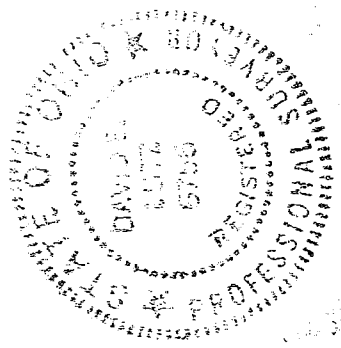

NEW SURVEY  
OF EXISTING PARCEL  
RICHLAND COUNTY  
TAX MAP OFFICE  
MVB 3-21-05  
INITIAL DATE

U-260