

SURVEY FOR
WILLIAM & SUE ANTRICIAN

CL HILDEBRANT ROAD (T.H. 380) (40')

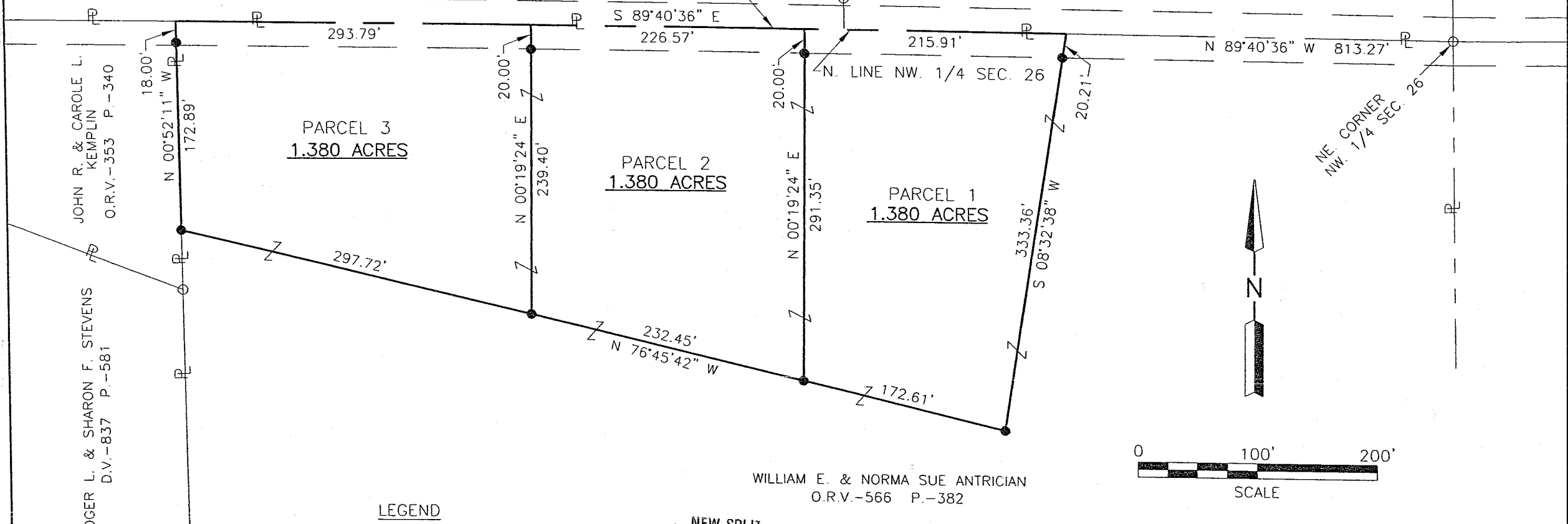

PARCEL 3
1.380 ACRES

PARCEL 2
1.380 ACRES

PARCEL 1
1.380 ACRES

WILLIAM E. & NORMA SUE ANTRICIAN
O.R.V.-566 P.-382

LEGEND

- IRON PIN FOUND
- IRON PIN SET, 5/8" DIA. ROD WITH PLASTIC CAP STAMPED "STEVENS 7052"

NEW SPLIT
RICHLAND COUNTY
TAX MAP OFFICE

MLB 3-29-05
INITIAL DATE

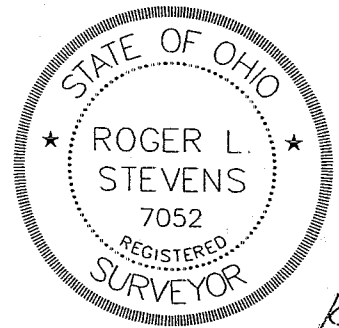

PART OF THE NW. 1/4 OF
SEC. 26, T-21, R-17,
WORTHINGTON TWP.,
RICHLAND CO., OHIO.

Roger L. Stevens
Roger L. Stevens, P.S. #7052

Distances shown hereon are expressed in feet and decimal parts thereof, bearings are to an assumed meridian and are used to express angles only.

CERTIFICATION: I hereby certify that the foregoing survey was prepared from actual field measurements, in accordance with Chapter 4733-37, Ohio Administration Code

U-254

Roger L. Stevens

March 21, 2005

**SURVEYOR'S DESCRIPTION
FOR
WILLIAM & SUE ANTRICIAN**

Parcel 1

Situated in the Township of Worthington, County of Richland, State of Ohio, being part of the Northwest Quarter of Section 26, Township 21, Range 17 and being more particularly described as follows:

Commencing at an iron pin found in the northeast corner of said Northwest Quarter, said iron pin also being in the centerline of Hildebrant Road (T.H. 380);

Thence N 89° 40' 36" W, 813.27 feet along the north line of said Northwest Quarter also being along said centerline of Hildebrant Road to a point being the **true place of beginning**;

Thence with the following **FOUR** courses:

- 1) S 08° 32' 38" W, 333.36 feet to an iron pin set and passing through an iron pin set at 20.21 feet;
- 2) N 76° 45' 42" W, 172.61 feet to an iron pin set;
- 3) N 00° 19' 24" E, 291.35 feet to a point being in said north line of said Northwest Quarter also being in said centerline of Hildebrant Road and passing through an iron pin set at 271.35 feet;
- 4) S 89° 40' 36" E, 215.91 feet along said north line of said Northwest Quarter and said centerline of Hildebrant Road to the **true place of beginning** and containing **1.380 acres**, more or less, and subject to all legal highways and easements of record.

Bearings are to an assumed meridian and are used to express angles only.

According to a survey made in December 2003 by Roger L. Stevens, Ohio Registered Surveyor No. 7052.

All iron pins set are 5/8" diameter rod with plastic cap stamped "STEVENS 7052"

NEW SPLIT
RICHLAND COUNTY
TAX MAP OFFICE

MLB 3-29-05
INITIAL DATE



Roger L. Stevens
 Roger L. Stevens
 Registered Surveyor No. 7052
 SMI1736C6

Surveyor's Description
For William & Sue Antrician

-2-

March 21, 2005

Parcel 2

Situated in the Township of Worthington, County of Richland, State of Ohio, being part of the Northwest Quarter of Section 26, Township 21, Range 17 and being more particularly described as follows:

Commencing at an iron pin found in the northeast corner of said Northwest Quarter, said iron pin also being in the centerline of Hildebrant Road (T.H. 380);

Thence N 89° 40' 36" W, 1,029.18 feet along the north line of said Northwest Quarter also being along said centerline of Hildebrant Road to a point being the **true place of beginning**;

Thence with the following **FOUR** courses:

- 1) S 00° 19' 24" W, 291.35 feet to an iron pin set and passing through an iron pin set at 20.00 feet;
- 2) N 76° 45' 42" W, 232.45 feet to an iron pin set;
- 3) N 00° 19' 24" E, 239.40 feet to a point being in said north line of said Northwest Quarter also being in said centerline of Hildebrant Road and passing through an iron pin set at 219.40 feet;
- 4) S 89° 40' 36" E, 226.57 feet along said north line of said Northwest Quarter and said centerline of Hildebrant Road to the **true place of beginning** and containing **1.380 acres**, more or less, and subject to all legal highways and easements of record.

Bearings are to an assumed meridian and are used to express angles only.

According to a survey made in December 2003 by Roger L. Stevens, Ohio Registered Surveyor No. 7052.

All iron pins set are 5/8" diameter rod with plastic cap stamped "STEVENS 7052"

NEW SPLIT
RICHLAND COUNTY
TAX MAP OFFICE
MWS 3-29-05
INITIAL DATE

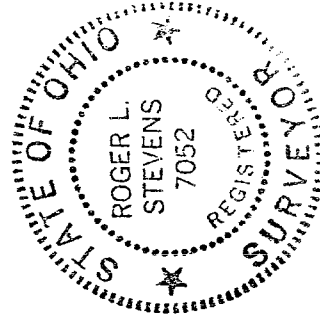

Roger L. Stevens
Roger L. Stevens
Registered Surveyor No. 7052
SM1736C6

U-255

U-2584

Surveyor's Description
For William & Sue Antrician

-3-

March 21, 2005

Parcel 3

Situated in the Township of Worthington, County of Richland, State of Ohio, being part of the Northwest Quarter of Section 26, Township 21, Range 17 and being more particularly described as follows:

Commencing at an iron pin found in the northeast corner of said Northwest Quarter, said iron pin also being in the centerline of Hildebrant Road (T.H. 380);

Thence N 89° 40' 36" W, 1,255.75 feet along the north line of said Northwest Quarter also being along said centerline of Hildebrant Road to a point being the **true place of beginning**;

Thence with the following **FOUR** courses:

- 1) S 00° 19' 24" W, 239.40 feet to an iron pin set and passing through an iron pin set at 20.00 feet;
- 2) N 76° 45' 42" W, 297.72 feet to an iron pin set in the east line of a parcel of land conveyed to John R. and Carole L. Kemplin by official records volume 353, page 340;
- 3) N 00° 52' 11" W, 172.89 feet along said east line of said land of John R. and Carole L. Kemplin to a point being the northeast corner of said land, said point also being in said north line of said Northwest Quarter and being in said centerline of Hildebrant Road and passing through an iron pin set at 154.89 feet;
- 4) S 89° 40' 36" E, 293.79 feet along said north line of said Northwest Quarter and said centerline of Hildebrant Road to the **true place of beginning** and containing **1.380 acres**, more or less, and subject to all legal highways and easements of record.

Bearings are to an assumed meridian and are used to express angles only.

According to a survey made in December 2003 by Roger L. Stevens, Ohio Registered Surveyor No. 7052.

All iron pins set are 5/8" diameter rod with plastic cap stamped "STEVENS 7052"

NEW SPLIT
RICHLAND COUNTY
TAX MAP OFFICE
mlb 30905
INITIAL DATE

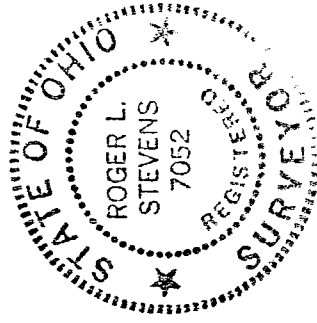

Roger L. Stevens
 Roger L. Stevens
 Registered Surveyor No. 7052
 SM1736C6