

U-250

NOTE - ALL BEARINGS ASSUMED FOR PURPOSES OF THIS SURVEY.

NOTE - ALL PINS MARKED SET ARE 3/4" REBAR X 30"

James K. Crowl, P.E., P.S.
P.O. Box 8601
747 South Home Road
Mansfield, Ohio 44906
(419) 529-9747

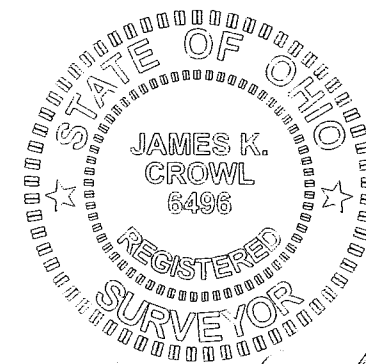
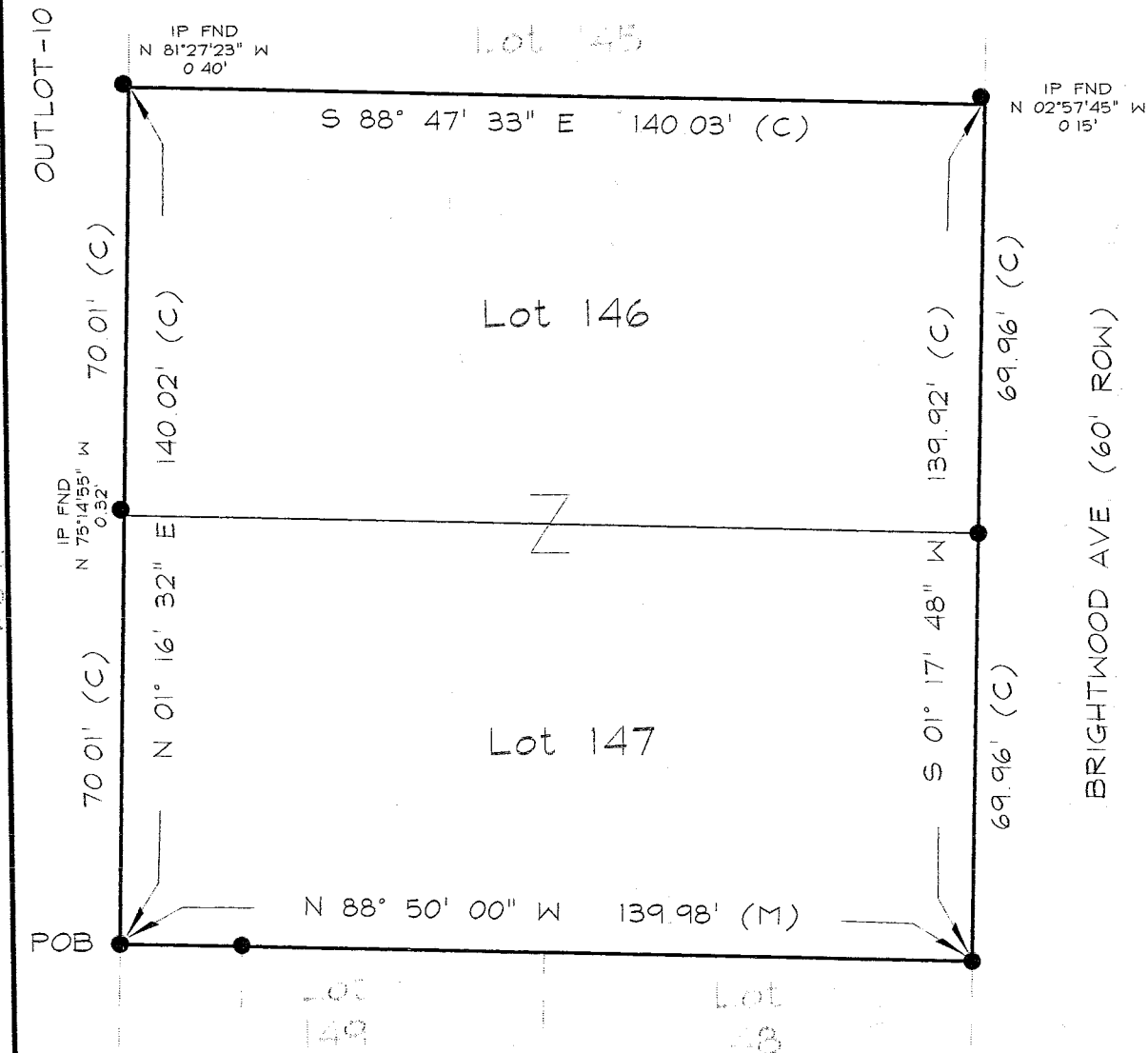

James K. Crowl
James K. Crowl
P.S. #6496



NEW SURVEY
OF EXISTING PARCEL
RICHLAND COUNTY
TAX MAP OFFICE
MLB 3/21/05
INITIAL DATE

GEORGE BRIGHT SUBDIVISION - PB-16, PG-23

Plat of Survey
for
K & K Amos

Lots 146 & 147, George
Bright Subdivision, Lucas,
Richland County, Ohio

SHT 1/1 MARCH 21, 2005

E.C. LESS THAN 1:10,000

REVISED 3/25/05

LEGEND

- - IRON PIN FOUND
- - IRON PIN SET W/ PLASTIC CAP "J CROWL 6496"

AREA TABLE

LOT 146	9,799.35 SF	0.2250 AC
LOT 147	9,797.55 SF	0.2249 AC
TOTAL	19,596.90 SF	0.4499 AC

U-250

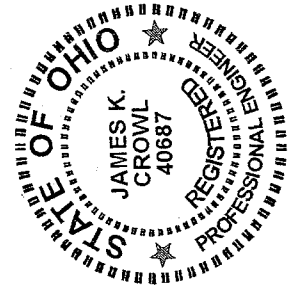

James K. Crowl, P.E., P.S.
P.O. Box 8601
747 South Home Road
Mansfield, Ohio 44906
(Voice) 419-529-9747
(FAX) 419-529-9747

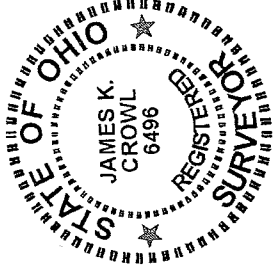

Description Lots 146 and 147

Being all of Lots 146 (9) and 147 (10) as shown in PB-16, Pg-23, George Bright Subdivision, Village of Lucas, Richland County, Ohio and more particularly described as follows:

Beginning at an iron pin found at the south west corner of Lot 147 as referenced above;

Thence N 01° 16' 32" E along the west line of Lots 146 and 147 a distance of 140.02 feet to the north west corner of Lot 146, said point referenced by an iron pin found N 81° 27' 23" W at a distance of 0.40 feet;

Thence S 88° 47' 33" E along the north line of Lot 146 a distance of 140.03 feet to the north east corner of Lot 146 and the west line of Brightwood Ave., said point referenced by an iron pin found N 02° 57' 45" W at a distance of 0.15 feet;

Thence S 01° 17' 48" W along the west line of Brightwood Ave. and the east line of Lots 146 and 147 a distance of 139.92 feet to an iron pin found at the south east corner of Lot 147;

Thence N 88° 50' 00" W along the south line of Lot 147 a distance of 139.98 feet to the Place of Beginning and containing 19,596.90 S.F. (0.4499 Ac.), more or less, of which 9,799.35 S.F. (0.2250 Ac.) is in Lot 146 and 9,797.55 S.F. (0.2249 Ac.) is in Lot 147.

This description was prepared from a field survey performed by James K. Crowl, P.S. 6496, on March 21, 2005, the bearings referred to herein are based on an assumed meridian and are for purposes of angular measurement only. The iron pins set are 3/4" diameter rebar with identification caps stamped "JKC 6496".

NEW SURVEY
OF EXISTING PARCEL
RICHLAND COUNTY
TAX MAP OFFICE
MJC 3/21/05
INITIAL DATE

U-250