

James K. Crowl, P.E.,
 P.O. Box 8601
 747 South Home Road
 Mansfield, Ohio 44906
 (419) 529-9747

E.C. LESS THAN 1:10,000

NOTE - ALL BEARINGS ASSUMED FOR PURPOSES OF THIS SURVEY.

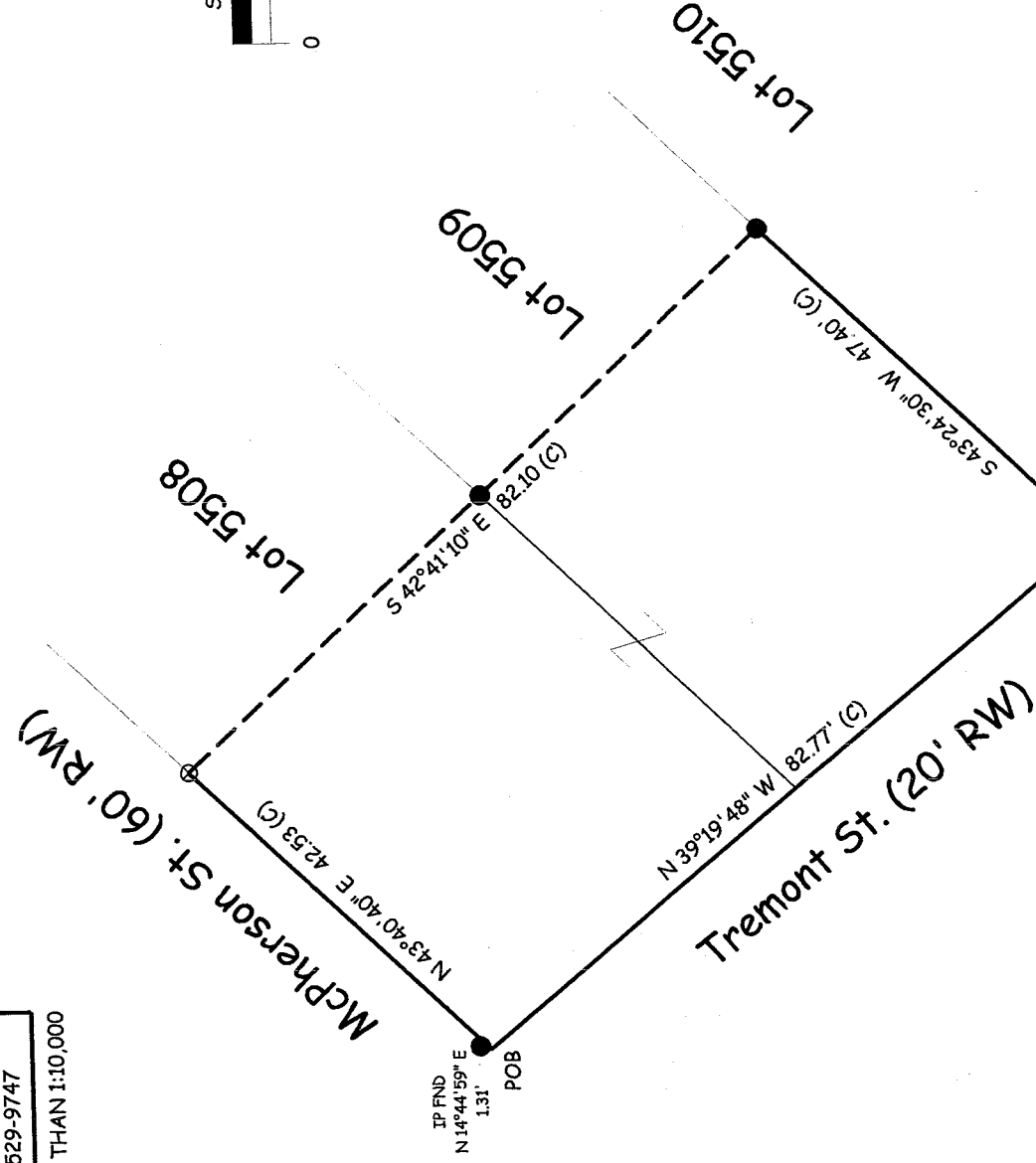
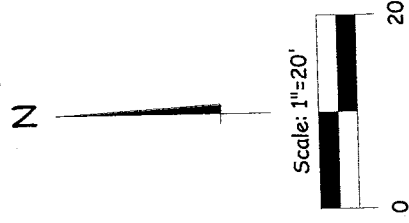

NOTE - ALL PINS MARKED SET ARE 3/4" REBAR X 30"

Plat of Survey
 for
 V. Hamilton
 Part of Lot 5508
 and 5509, City of
 Mansfield, Richland
 County, Ohio
 Sht 1/1 March 22, 2005

NEW SURVEY
 OF EXISTING PARCEL
 OF RICHLAND COUNTY,
 TAX MAP, OFFICE

MLB 3-29-05
 INITIAL DATE

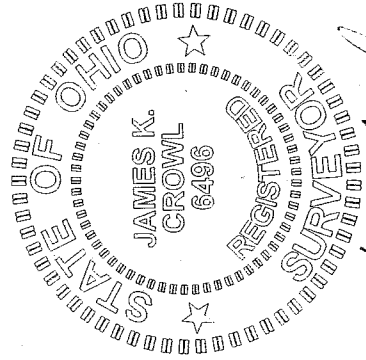

James K. Crowl
 James K. Crowl
 P.S. #6496

REFERENCE - SEE PLAT BOOK 7, PAGE 24

- LEGEND
- - IRON PIN FOUND
 - - IRON PIN SET W/ PLASTIC CAP "J CROWL 6496"
 - ⊗ - PK NAIL SET

| AREA TABLE |
|-------------------------------------|
| PT LOT 5508 1,828.03 SF (0.0420 AC) |
| PT LOT 5509 1,859.89 SF (0.0427 AC) |
| TOTAL AREA 3,687.92 SF (0.0847 AC) |

U-249

U-249

U-249

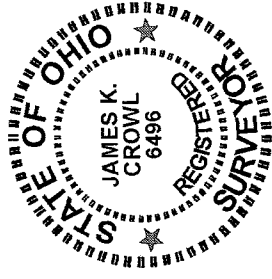
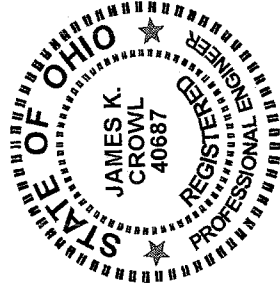

James K. Crowl, P.E., P.S.
P.O. Box 8601
747 South Home Road
Mansfield, Ohio 44906
(Voice) 419-529-9747
(FAX) 419-529-9747

Description Pt Lots 5508 and 5509

Being part of Lots 5508 and 5509, City of Mansfield, Richland County, Ohio, as shown in Plat Book 7, Page 24 Richland County Recorders Plat Book and further described as follows:

Beginning at the north west corner of Lot 5508 as referenced above, said point also being the intersection of the south right of way line of McPherson Street and the east right of way line of Tremont Street, said point referenced by an iron pin found N 14° 44' 59" E at a distance of 1.31 feet;

Thence N 43° 40' 40" E along the south right of way line of McPherson Street and the north line of Lot 5508 a distance of 42.53 feet to a PK Nail set;

Thence S 42° 41' 10" E a distance of 82.10 feet to an iron pin found on the south line of Lot 5509;

Thence S 43° 24' 30" W along the South line of Lot 5509 a distance of 47.40 feet to the south west corner of Lot 5509, said point also being on the east right of way line of Tremont Street, said point also being referenced by an iron pin found N 09° 32' 11" W at a distance of 0.78 feet;

Thence N 39° 19' 48" W along the north right of way line of Tremont Street a distance of 82.77 feet to the Place of Beginning and containing 3,687.92 S.F. (0.0847 Ac.) of which 1,828.03 S.F. (0.0420 Ac.) is in Lot 5508 and 1,859.89 S.F. (0.0427 Ac.) is in Lot 5509.

This description was prepared from a field survey performed by James K. Crowl, P.S. 6496, on March 22, 2005, the bearings referred to herein are based on an assumed meridian and are for purposes of angular measurement only. The iron pins set are 3/4" diameter rebar with identification caps stamped "JKC 6496".

NEW SURVEY
OF EXISTING PARCEL
RICHLAND COUNTY
TAX MAP OFFICE
MIB 3/29/05
INITIAL DATE

Revised 3/28/05

U-249