

PLAT OF SURVEY FOR MERVIN MOSIER

SECTION ~~~~~ LOT # PT. LOT # 6919 V. 9 P. 12
 TOWNSHIP ~~~~~ MANFIELD CITY / VILLAGE
 RANGE ~~~~~ ~~~~~ TOWNSHIP
 QUARTER ~~~~~ RICHLAND COUNTY, OHIO

LEGEND:

- ▲ - P.K. NAIL FOUND
- △ - P.K. NAIL SET
- - RAILROAD SPIKE FOUND
- - RAILROAD SPIKE SET
- - FENCE POST FOUND
- - IRON PIN FOUND
- - IRON PIN SET - CAPPED
- BLUNK 6320 "

W. SIXTH ST. 50' R/W

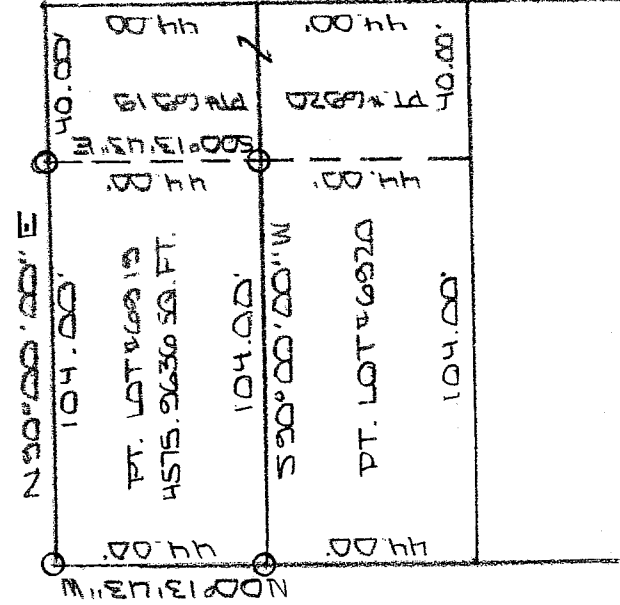

HELEN AVE. 45' R/W



#6937

Alley

#6938

NEW SURVEY
 OF EXISTING PARCEL
 RICHLAND COUNTY
 TAX MAP OFFICE

MLB 3.28.05
 INITIAL DATE

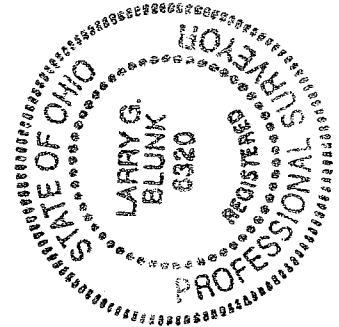

BASIS OF BEARINGS: SURVEY TO D.C. SEILER 1-13-04

I HEREBY CERTIFY THAT THE ABOVE PLAT AND THE FIELD SURVEY IT REPRESENTS ARE TRUE TO THE BEST OF MY KNOWLEDGE

Larry G. Blunk

LARRY G. BLUNK
 PROFESSIONAL SURVEYOR # 6320

DATE MAR. 19, 2005

U-247

U-247

**DESCRIPTION
FOR
MERVIN L. MOSIER**

Located in the City of Mansfield, County of Richland, State of Ohio and being a part of Lot Number 6919 as recorded in Volume 9, Page 12 of the Richland County Plat Records and more particularly described as follows:

Beginning at an iron pin set in the Northwest Corner of Lot Number 6919.

Thence N 90 degrees 00' 00" E along the north line of Lot Number 6919 a distance of 104.00 feet to an iron pin set.

Thence S 00 degrees 13' 43" E a distance of 44.00 feet to an iron pin set on the south line of Lot number 6919.

Thence S 90 degrees 00' 00" W along the south line of Lot Number 6919 a distance of 104.00 feet to an iron pin set in the Southwest Corner of Lot umber 6919.

Thence N 00 degrees 13' 43" W along the west line of Lot Number 6919 a distance of 44.00 feet to the place of beginning and containing 4575.9636 square feet but subject to all legal highways also all easements of record.

Basis of Bearings: Survey by D.C. Seiler, 1-13-04.

Larry G. Blunk
Larry G. Blunk, P.S. 6320
March 18, 2005

NEW SURVEY
OF EXISTING PARCEL
RICHLAND COUNTY
TAX MAP OFFICE
MLB 328.05
INITIAL DATE

