

PLAT OF SURVEY FOR BRONIS EDEN

SECTION ~ LOT # PT. LOT # 692A
 TOWNSHIP ~ ONTARIO CITY / VILLAGE
 RANGE ~ TOWNSHIP
 QUARTER ~ RICHLAND COUNTY, OHIO

LEGEND:

- ▲ - P.K. NAIL FOUND
- △ - P.K. NAIL SET
- - RAILROAD SPIKE FOUND
- - RAILROAD SPIKE SET
- - FENCE POST FOUND
- - IRON PIN FOUND
- - IRON PIN SET - CAPPED
- - BLUNK 6320 "

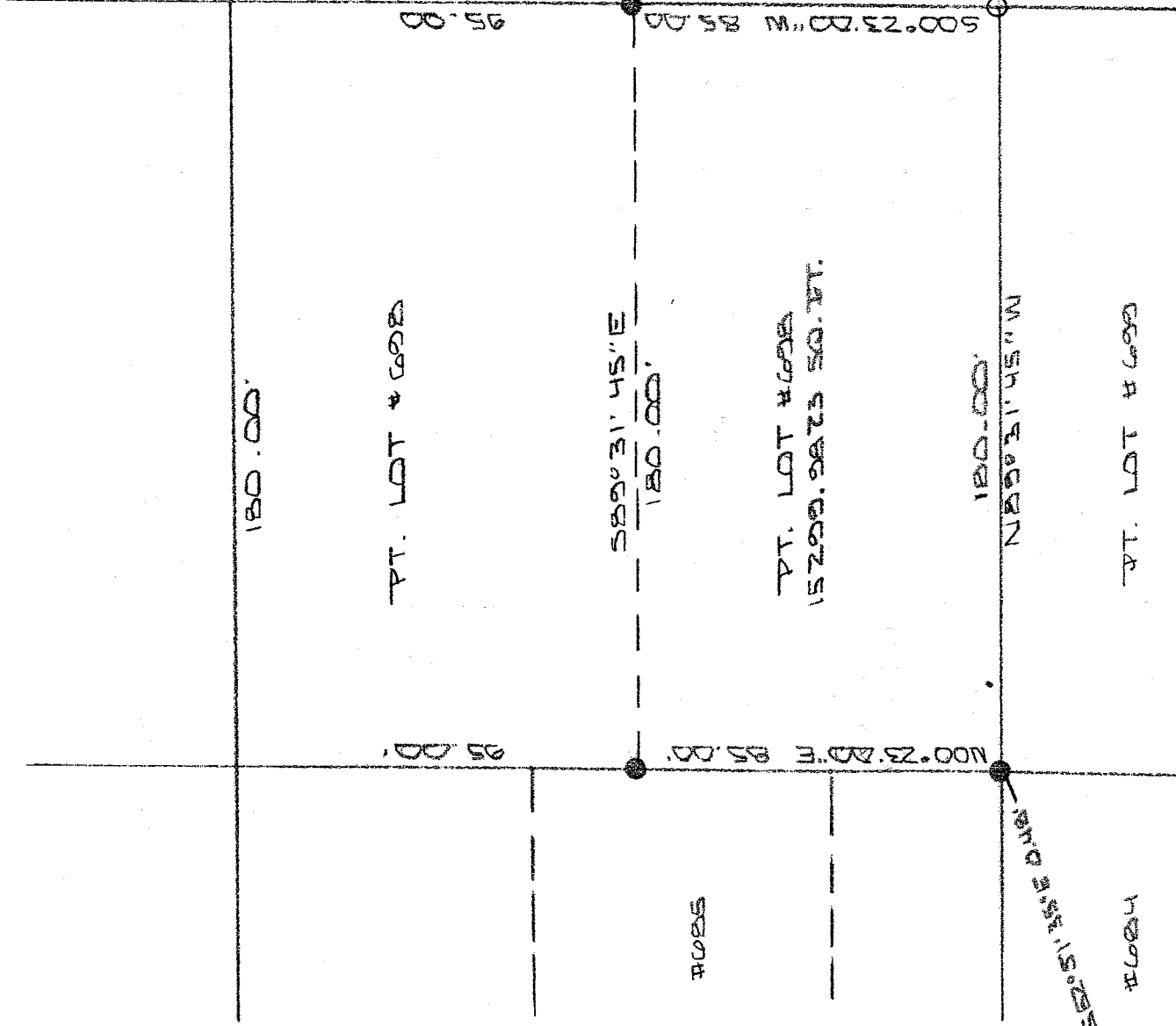

NEW SURVEY
 OF EXISTING PARCEL
 RICHLAND COUNTY
 TAX MAP OFFICE
 INITIAL MLB DATE 3/28/05

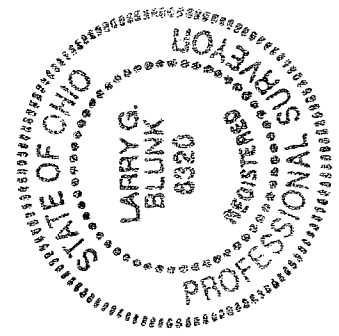

BASIS OF BEARINGS: BEARINGS ARE TO AN ASSUMED AZIMUTH
 AND ARE USED TO DENOTE ANGLES ONLY.
 I HEREBY CERTIFY THAT THE ABOVE PLAT AND THE
 FIELD SURVEY IT REPRESENTS ARE TRUE TO THE
 BEST OF MY KNOWLEDGE

Larry G. Blunk
 LARRY G. BLUNK
 PROFESSIONAL SURVEYOR # 6320

MARCH 18, 2005
 DATE

U-246

U-246

**DESCRIPTION
FOR
BRONIS EDEN**

Located in the City of Ontario, County of Richland, State of Ohio and being a part of Lot Number 698 and more particularly described as follows:

Beginning at an iron pin set in the Southeast Corner of Lot Number 698.

Thence N 89 degrees 31' 45" W along the south line of Lot Number 698 a distance of 180.00 feet to the Southwest Corner of Lot Number 698, referenced by an iron pin found S 52 degrees 51' 35" E - 0.48 feet.

Thence N 00 degrees 23' 00" E along the west line of Lot Number 698 a distance of 85.00 feet to an iron pin found.

Thence S 89 degrees 31' 45" E a distance of 180.00 feet to an iron pin found on the east line of Lot Number 698.

Thence S 00 degrees 23' 00" W along the east line of Lot Number 698 a distance of 85.00 feet to the place of beginning and containing 15299.9823 square feet but subject to all legal highways also all easements of record.

Basis of Bearings: Bearings are to an assumed azimuth and are used to denote angles only.

Larry G. Blunk, P.S. 6320
March 18, 2005

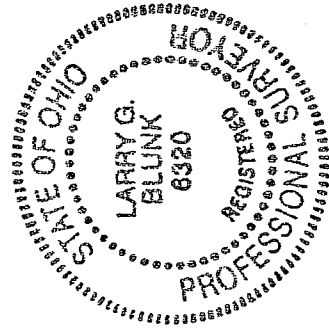

NEW SURVEY
OF EXISTING PARCEL
RICHLAND COUNTY,
TAX MAP OFFICE
MUB 228-05
INITIAL DATE