

U-237

P. J. STOUT
M. S. STRASSELL
L. E. SHELLY

13.00 AC.
ORV 1378 PG. 315

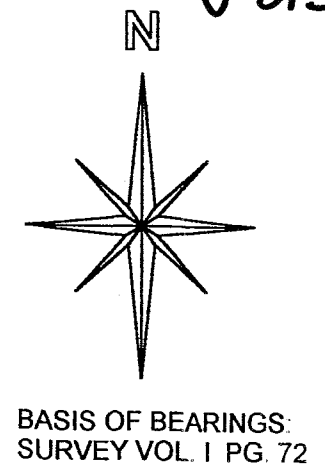
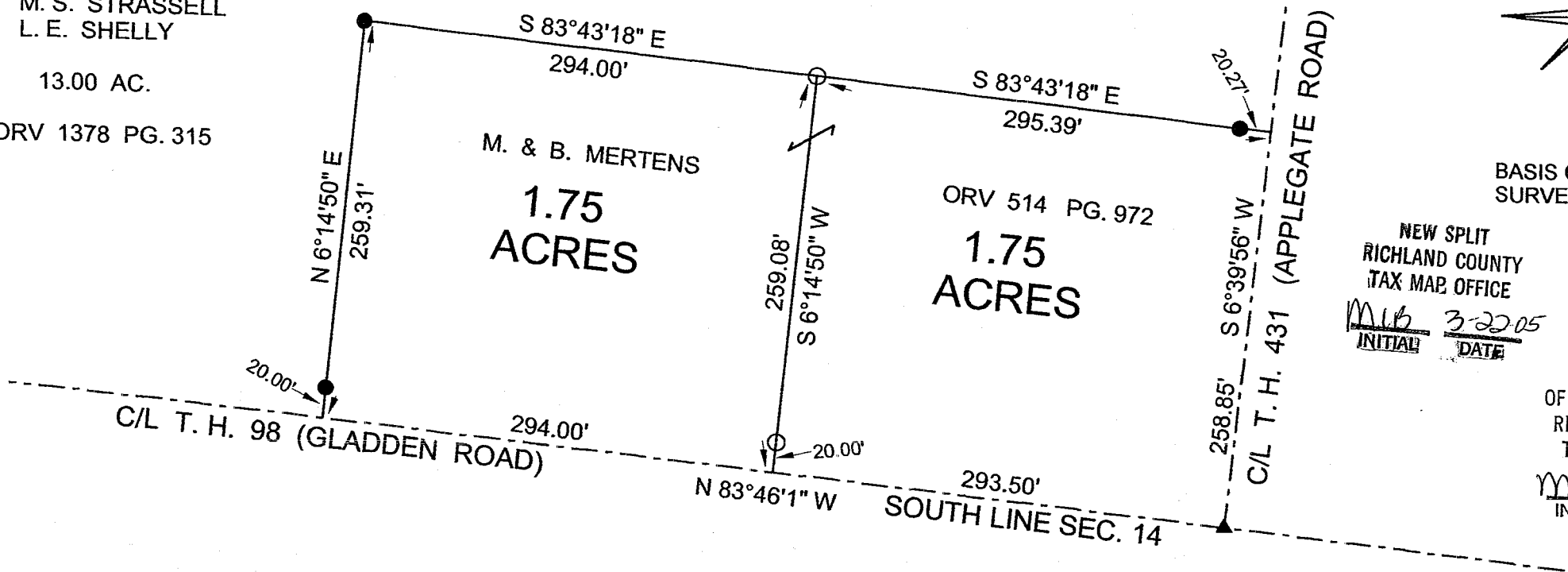

NEW SPLIT
RICHLAND COUNTY
TAX MAP OFFICE
MLB 3-22-05
INITIAL DATE

NEW SURVEY
OF EXISTING PARCEL
RICHLAND COUNTY
TAX MAP OFFICE
MLB 3-22-05
INITIAL DATE

LEGEND:

- - 5/8 INCH REBAR W/CAP
STAMPED "PS 7016" SET
- - EXISTING IRON PIN
- ▲ - EXISTING SURVEY NAIL

SOUTHEAST QUARTER
SECTION 14 T-22 R-17
MONROE TOWNSHIP
RICHLAND COUNTY, OHIO

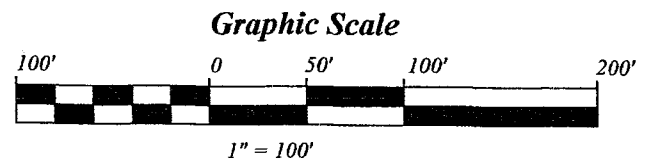

*MEETS
MONROE TWP. 22ND R-17
3-19-05
William R. Riedel*

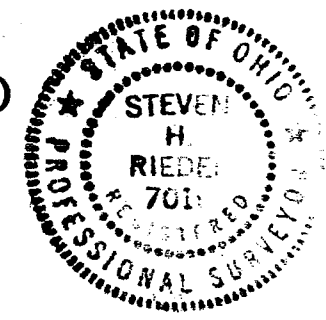

[Signature]
STEVEN H. RIEDEL
OHIO SURVEYOR 7016
MARCH 08, 2005
RMO14SE

U-237

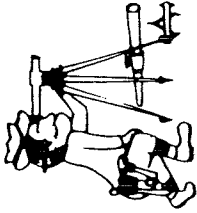

Riedel Land Surveying Company

712 N. Henry St.
Crestline, Ohio 44827

Phone (419) 683-1951

March 08, 2005

Mertens Property (1.75 acres, East)
rmo14sea

Situated in the Township of Monroe, County of Richland, State of Ohio and being part of the Southeast quarter of Section 14, Township 22, Range 17, and being more fully described as follows:

Beginning at an existing survey nail at the intersection of the centerline of Township Highway 431 (Applegate Road) with the centerline of Township Highway 98 (Gladden Road, also being the South line of Section 14);

thence running North 83 deg. 46 min. 01 sec. West along the centerline of Township Highway 98 for 293.50 feet;

thence turning and running North 06 deg. 14 min. 50 sec. East (passing a 5/8 inch rebar set at 20.00 feet) for a total distance of 259.08 feet to a 5/8 inch rebar set;

thence turning and running South 83 deg. 43 min. 18 sec. East (passing an existing iron pin at 275.12 feet) for a total distance of 295.39 feet to the centerline of Township Highway 431;

thence turning and running South 06 deg. 39 min. 56 sec. West along said centerline for 258.85 feet to the place of beginning.

All 5/8 inch rebars set have a plastic cap stamped "PS 7016".

The above described parcel has a calculated area of 1.75 acres of land according to a survey made on March 08, 2005 by Steven H. Riedel, Ohio surveyor 7016.

Prior Deed: ORV 514 page 972

Basis of Bearings: Survey Volume I page 72

*MEETS
MONROE Twp. - 2000
3-19-05
William R. Riedel*

NEW SPLIT
RICHLAND COUNTY,
TAX MAP OFFICE
MLB 3-22-05
INITIAL DATE

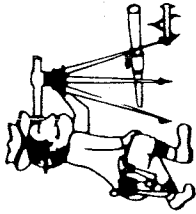

Riedel Land Surveying Company

712 N. Henry St.
Crestline, Ohio 44827

Phone (419) 683-1951

March 08, 2005

Mertens Property (1.75 acres, West)
rmo14se

Situated in the Township of Monroe, County of Richland, State of Ohio and being part of the Southeast quarter of Section 14, Township 22, Range 17, and being more fully described as follows:

Commencing at an existing survey nail at the intersection of the centerline of Township Highway 431 (Applegate Road) with the centerline of Township Highway 98 (Gladden Road, also being the South line of Section 14);

thence running North 83 deg. 46 min. 01 sec. West along the centerline of Township Highway 98 for 293.50 feet to the place of beginning (a 5/8 inch rebar set North 06 deg. 14 min. 50 sec. East and 20.00 feet from this point);

thence continuing North 83 deg. 46 min. 01 sec. West along said centerline for 294.00 feet;

thence turning and running North 06 deg. 14 min. 50 sec. East (passing an existing iron pin at 20.00 feet) for a total distance of 259.31 feet to an existing iron pin;

thence turning and running South 83 deg. 43 min. 18 sec. East for 294.00 feet to a 5/8 inch rebar set;

thence turning and running South 06 deg. 14 min. 50 sec. West (passing a 5/8 inch rebar set at 239.08 feet) for a total distance of 259.08 feet to the place of beginning.

All 5/8 inch rebars set have a plastic cap stamped "PS 7016".

The above described parcel has a calculated area of 1.75 acres of land according to a survey made on March 08, 2005 by Steven H. Riedel, Ohio surveyor 7016.

Prior Deed: OR V 514 page 972

Basis of Bearings: Survey Volume I page 72

NEW SURVEY
OF EXISTING PARCEL
RICHLAND COUNTY
TAX MAP OFFICE
MLB 3-22-05
INITIAL DATE

U-237