

U-229

SURVEY FOR MILTON C. MILEY

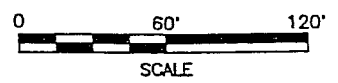
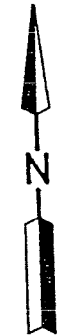
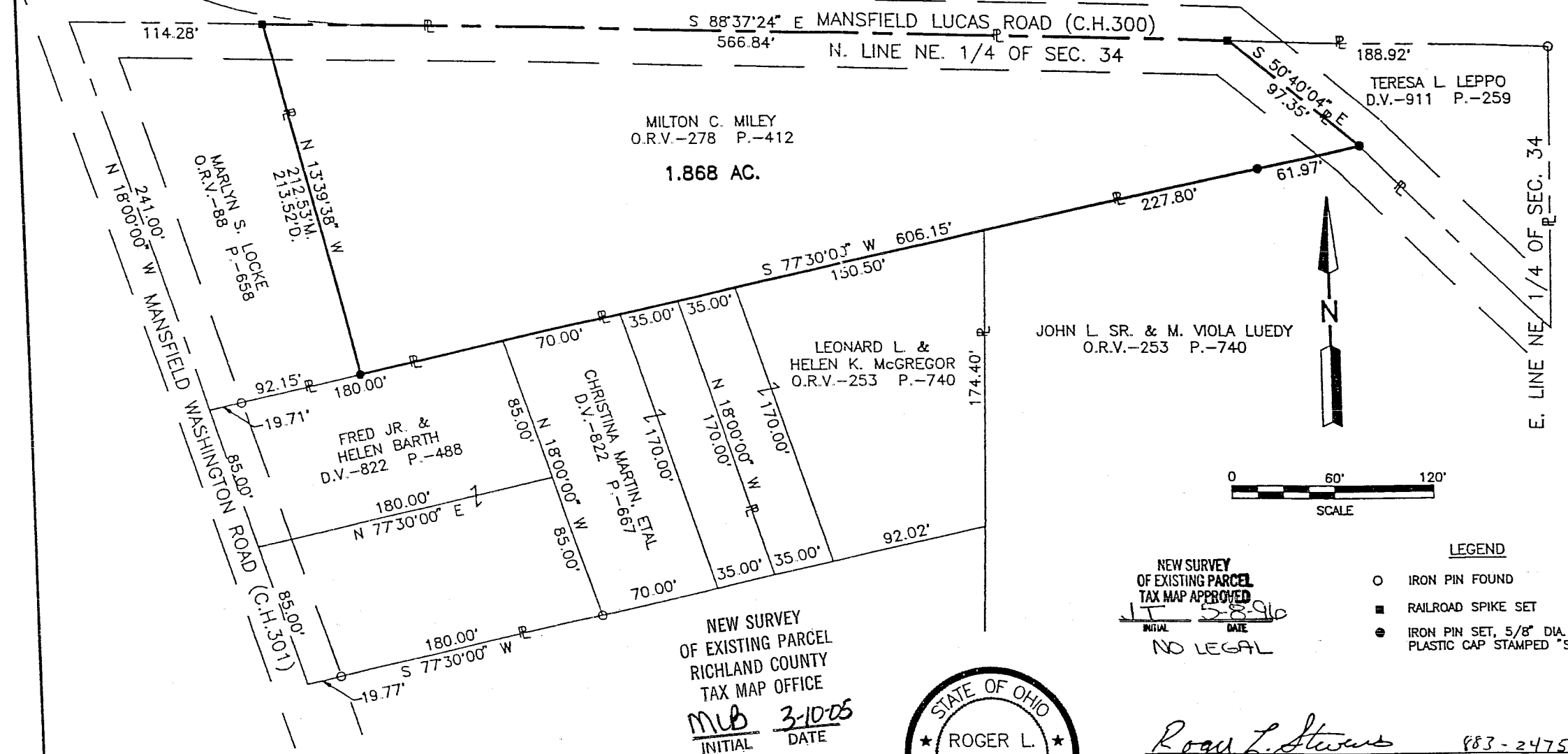

NEW SURVEY
OF EXISTING PARCEL
TAX MAP APPROVED
MLB 3-10-05
INITIAL DATE
NO LEGAL

- LEGEND**
- IRON PIN FOUND
 - RAILROAD SPIKE SET
 - IRON PIN SET, 5/8" DIA. ROD WITH PLASTIC CAP STAMPED "S.J.L,INC."

NEW SURVEY
OF EXISTING PARCEL
RICHLAND COUNTY
TAX MAP OFFICE
MLB 3-10-05
INITIAL DATE



Roger L. Stevens 883-2475
Roger L. Stevens, P.S. #7052 Date 7-11-95 SM-1077

SHAFFER, JOHNSTON, LICHTENWALTER & ASSOCIATES, INC.

CONSULTING ENGINEERS - SURVEYORS
MANSFIELD OHIO WOOSTER

Distances shown hereon are expressed in feet and decimal parts thereof, bearings are to an assumed meridian and are used to express angles only.

CERTIFICATION: I hereby certify that the foregoing survey was prepared from actual field measurements, in accordance with Chapter 4733-37, Ohio Administration Code.

081--130

Roger L. Stevens

July 11, 1995

**SURVEYOR'S DESCRIPTION FOR
MILTON C. MILEY**

1.868 Acres

Situated in the Township of Madison, County of Richland, State of Ohio and being part of the Northeast Quarter of Section 34, Township 21, Range 18 and being more particularly described as follows:

Commencing at an iron pin found in the northeast corner of said Northeast Quarter, said iron pin also being in the northeast corner of a parcel of land conveyed to Teresa L. Leppo by deed volume 911, page 259;

Thence N 88° 37' 24" W, 188.92 feet along the north line of said Northeast Quarter, also being along the north line of said land of Teresa L. Leppo to railroad spike set in the northwest corner of said land, said railroad spike being in the centerline of Mansfield Lucas Road (C.H. 300) and being the true place of beginning;

Thence with the following **FOUR** courses:

- 1) **S 50° 40' 04" E, 97.35 feet** along the southwesterly line of said land of Teresa L. Leppo, also being along said centerline of Mansfield Lucas Road to an iron pin set in the northeasterly corner of a parcel of land conveyed to John L. Sr. and M. Viola Luedy by official records volume 253, page 740;
- 2) **S 77° 30' 00" W, 606.15 feet** along the northerly line of said land of John L. Sr. and M. Viola Luedy, also being along the northerly line of a parcel of land conveyed to Leonard L. and Helen K. McGregor by official records volume 253, page 740, Christina Martin, etal by deed volume 822, page 667 and Fred Jr. and Helen Barth by deed volume 822, page 488 to an iron pin set in the southeasterly corner of a parcel of land conveyed to Marilyn S. Locke by official records volume 88, page 658 and passing through an iron pin set at 61.97 feet;
- 3) **N 13° 39' 38" W, 212.53 feet** to railroad spike set in the northeasterly corner of said land of Marilyn S. Locke, said railroad spike also being in said Mansfield Lucas Road;
- 4) **S 88° 37' 24" E, 566.84 feet** along said centerline of Mansfield Lucas Road to the **true place of beginning** and containing **1.868 acres**, more or less, and subject to all legal highways and easements of record.

Bearings are to an assumed meridian and are used to express angles only.

All iron pins set are 5/8" diameter reinforcing rod with plastic cap stamped "S.J.L., INC.".

According to a survey made in July 1995 by Roger L. Stevens, Ohio Registered Surveyor No. 7052.

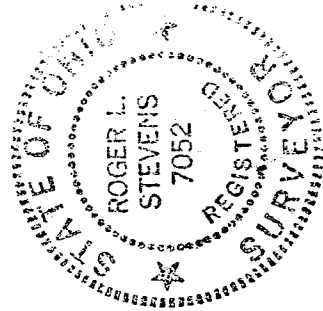

Roger L. Stevens

Roger L. Stevens
Registered Surveyor No. 7052
SM-1122H

NEW SURVEY
OF EXISTING PARCEL
RICHLAND COUNTY
TAX MAP OFFICE

MLB INITIAL 3-10-95 DATE

U-229