

U-224

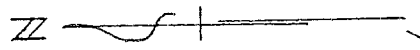

Scale: 1" = 50'

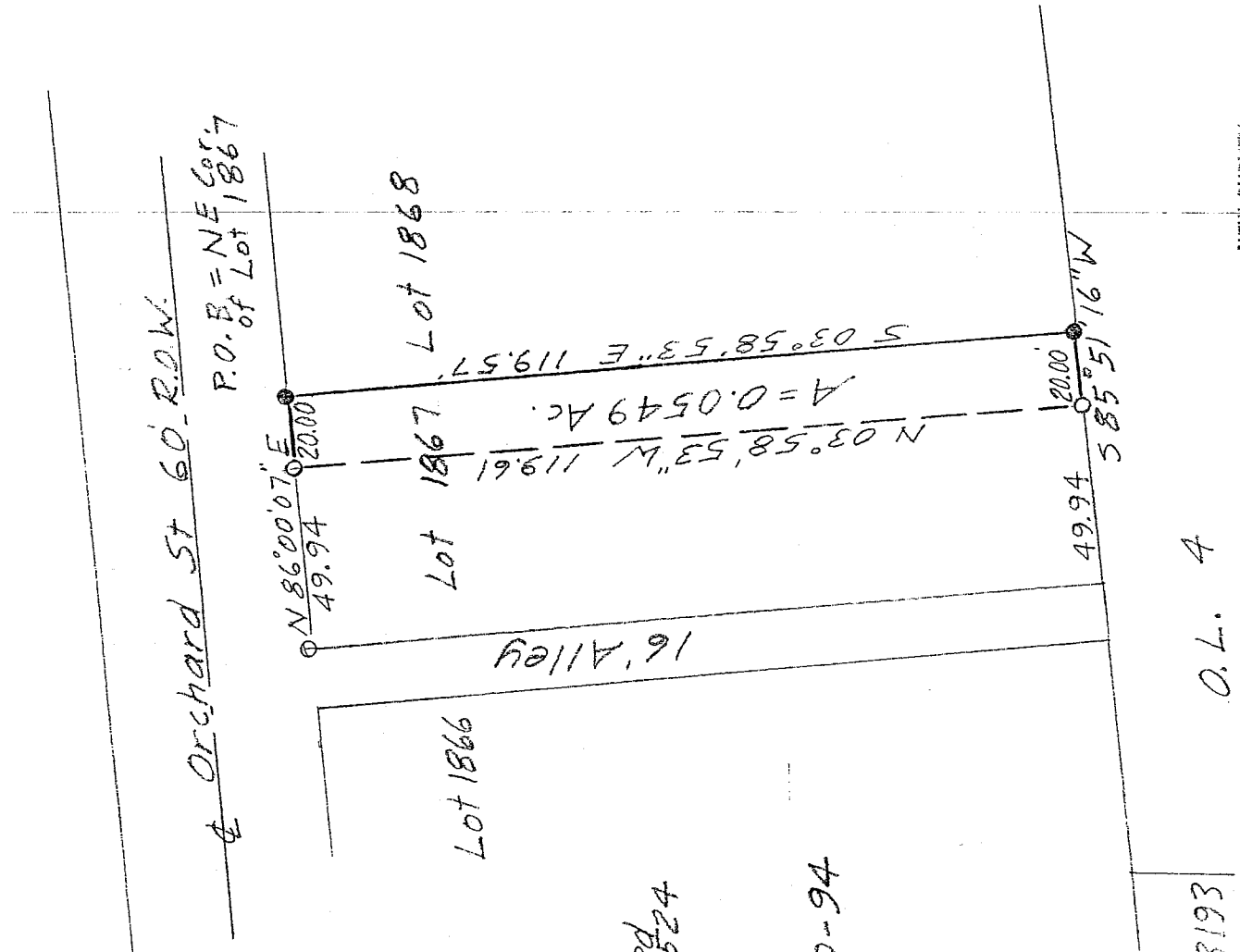
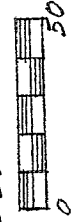

- = Iron Pin set & capped "LITTLE 5524"
- = Iron Pin found

Bearing Basis:  
 Survey Drawing O-94

NEW SURVEY  
 OF EXISTING PARCEL  
 RICHLAND COUNTY  
 TAX MAP OFFICE

MLB 3-8-05  
 INITIAL DATE

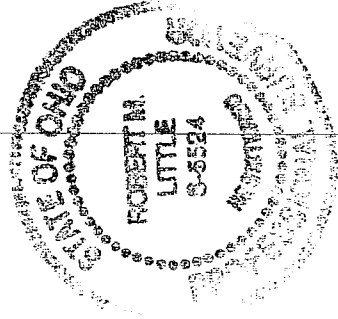

SURVEY FOR DELMAR AND ELOISE MELNER  
 WEST 20' OF LOT 1867  
 CITY OF MANSFIELD  
 COUNTY OF RICHLAND  
 STATE OF OHIO

*Robert M. Little*

Robert M. Little  
 Reg. Professional Engr. # OH 5524  
 Feb. 24 2005

U-224

**ROBERT M. LITTLE**

**SURVEYOR & ENGINEER**

67 Redwood Rd, Mansfield, OH 44907 Phone 419-756-5056

**SURVEY FOR DELMAR AND ELOISE MELNER**

**EAST 20' OF LOT 1867  
CITY OF MANSFIELD  
COUNTY OF RICHLAND  
STATE OF OHIO**

Being the East 20 feet of Lot 1867 of the City of Mansfield, County of Richland, State of Ohio, and being more fully described as follows;

Starting at an iron pin, set and capped, in the south line of Orchard Street, marking the northeast corner of Lot 1867 of Mansfield;

Thence South 03° 58' 53" ~~East~~ at a distance of 119.57 feet to an iron pin, set and capped, marking the southeast corner of said lot;

Thence South 85° 51' 16" ~~West~~ distance of 20.00 feet to an iron pin, found, said course being with the south line of said lot;

Thence North 03° 58' 53" West a distance of 119.61 feet to an iron pin, found;

Thence North 86° 00' 07" East distance of 20.00 feet to the point of beginning, said course being with the south line of Orchard Street;

Containing 0.0549 acres of land, more or less, but subject to all easements of record.

Bearing Basis: Survey Drawing 0-94 in the Richland County Tax Map Office.

Robert M. Little

Reg. Professional Surveyor # OH 5524

Feb. 24, 2005

File Melner on Orchard

**NEW SURVEY**  
OF EXISTING PARCEL  
RICHLAND COUNTY  
TAX MAP OFFICE

**MLB** **2-8-05**  
INITIAL DATE

