

PLAT OF SURVEY FOR RAY & JANET LOCH

SECTION LOT # PT. 20425 & PT. 20436 V.14 P.6.6
 TOWNSHIP MANSFIELD CITY / VILLAGE
 RANGE TOWNSHIP
 QUARTER RICHLAND COUNTY, OHIO

LEGEND:

- ▲ - P.K. NAIL FOUND
- △ - P.K. NAIL SET
- - RAILROAD SPIKE FOUND
- - RAILROAD SPIKE SET
- - FENCE POST FOUND
- - IRON PIN FOUND
- - IRON PIN SET - CAPPED
- - BLUNK 6320 "

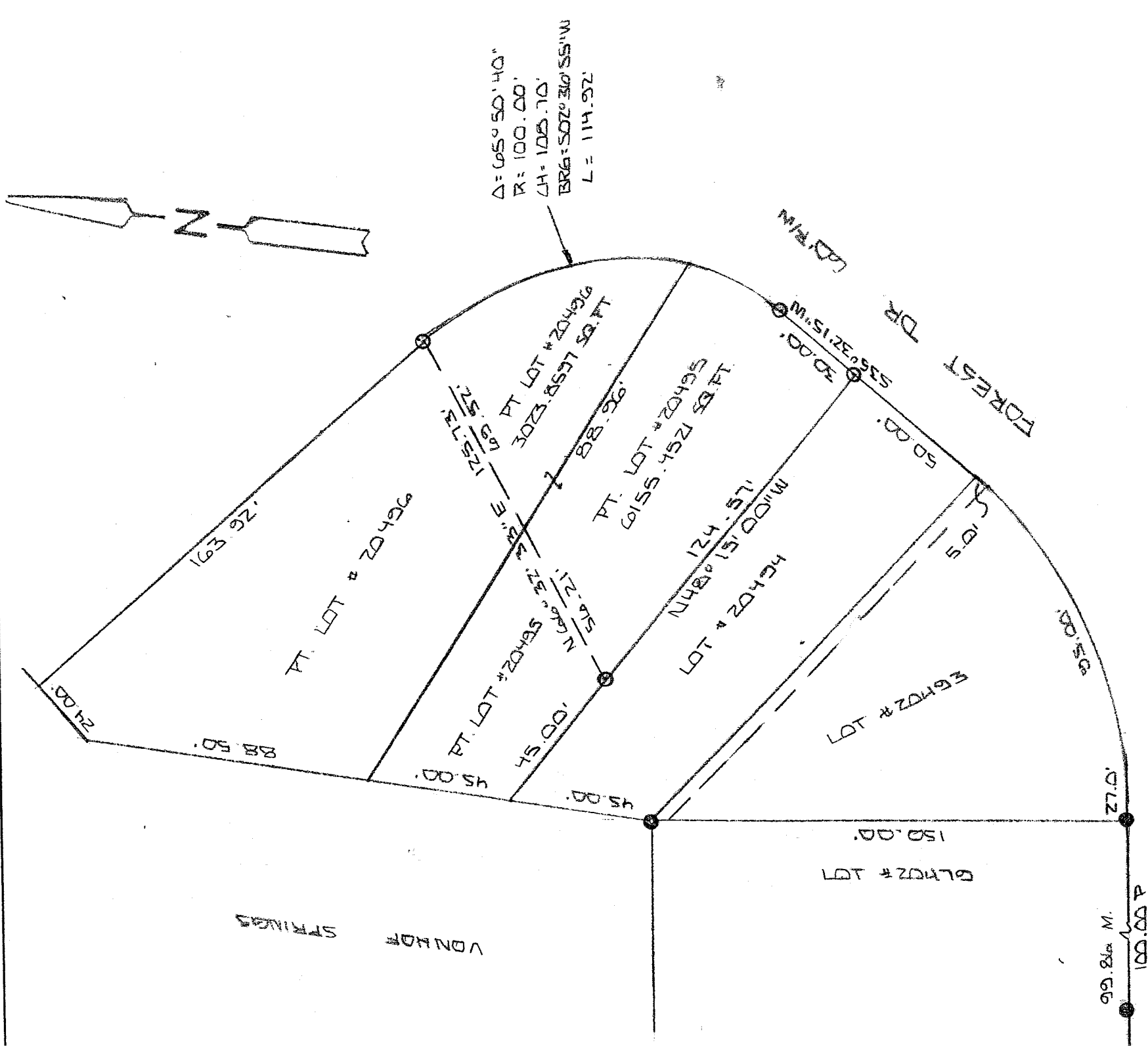

BASIS OF BEARINGS: PLAT VOL. 14 PG. 6
 I HEREBY CERTIFY THAT THE ABOVE PLAT AND THE FIELD SURVEY IT REPRESENTS ARE TRUE TO THE BEST OF MY KNOWLEDGE

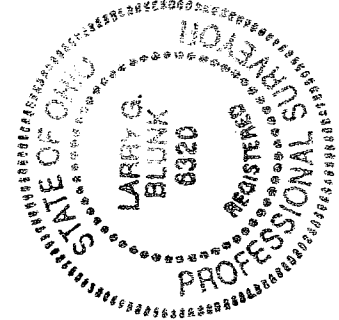

Larry G. Blunk
 LARRY G. BLUNK
 PROFESSIONAL SURVEYOR # 6320

NEW SURVEY OF EXISTING PARCEL
 RICHLAND COUNTY
 TAX MAP OFFICE
 MUB 3-7-05
 INITIAL DATE
 FEB. 27 2005
 DATE

U-221

U-221

**DESCRIPTION
FOR
RAY AND JANET LOCH**

Located in the City of Mansfield, County of Richland, State of Ohio and being a part of Lot Numbers 20495 and 20496 as recorded in Volume 14, Page 6 of the Richland County Plat Records and more particularly described as follows:

Beginning at an iron pin set in the Southeast Corner of Lot Number 20495.

Thence N 48 degrees 15' 00" W along the south line of Lot Number 20495 a distance of 124.57 feet to an iron pin set.

Thence N 66 degrees 32' 33" E a distance of 125.73 feet to an iron pin set.

Thence southwesterly along a curve to the right, said curve having a delta of 65 degrees 50' 40", a radius of 100.00 feet, a chord distance of 108.70 feet and a chord bearing of S 02 degrees 36' 55" W, an arc distance of 114.92 feet to an iron pin set.

Thence S 35 degrees 32' 15" W a distance of 30.00 feet to the place of beginning and containing 9179.3118 square feet in all of which 6155.4521 square feet are in a part of Lot Number 20495 and 3023.8597 square feet are in a part of Lot Number 20496 but subject to all legal highways also all easements of record.

Basis of Bearings: Plat Volume 14, Page 6

Larry G. Blunk
Larry G. Blunk, P.S. 6320
February 27, 2005

NEW SURVEY
OF EXISTING PARCEL
RICHLAND COUNTY
TAX MAP OFFICE
MLB 3-7-05
INITIAL DATE

