

U-217

NORTH

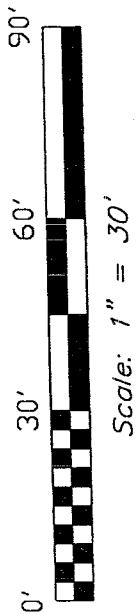

Bearings are based on an assumed meridian and are intended to be used for angular determination only.

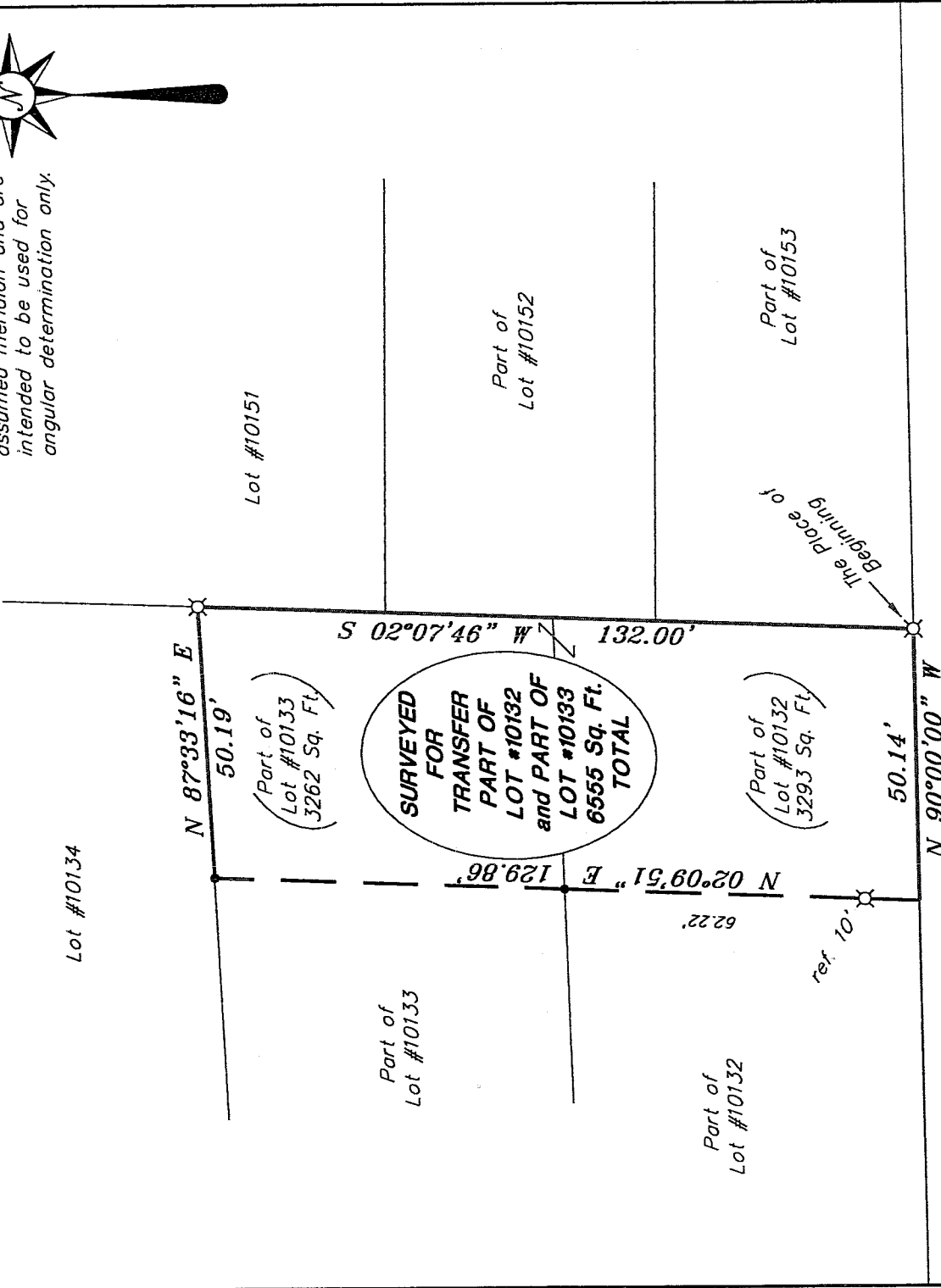
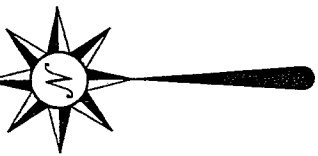

LEGEND

- ⊗ 5/8" iron pin with cap stamped "SEILER AND CRAIG", set
- iron pin found

NEW SURVEY
OF EXISTING PARCEL
OF RICHLAND COUNTY
TAX MAP OFFICE

MLB 3-0-05
INITIAL DATE

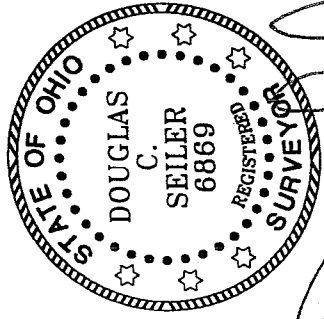

Douglas C. Seiler

SURVEYED BY: DOUGLAS C. SEILER PS #6869
for SEILER & CRAIG SURVEYING, INC.
52-1/2 NORTH MAIN STREET
MANSFIELD, OHIO 44902
525-3644

| |
|-------------------------|
| SURVEY PLAT FOR |
| PROPERTY TRANSFER |
| PART OF LOT #10132, and |
| PART OF LOT #10133 |
| CITY OF MANSFIELD, OHIO |
| Date: February 23, 2005 |
| Scale: 1" = 30' |
| 224chltn.asc/.d |

SEILER & CRAIG SURVEYING, INC.

Douglas C. Seiler, PS & Chad F. Craig, PS
52 1/2 North Main Street
Mansfield, Ohio 44902
419-525-3644 Fax 419-525-3696
www.seilerandcraig.com

SURVEY DESCRIPTION

PART OF LOT #10132, and
PART OF LOT #10133
CITY OF MANSFIELD, OHIO

Situated in the City of Mansfield, County of Richland, State of Ohio and being known as a part of Lot #10132, and a Part of Lot #10133 of the consecutively numbered lots in said city, the entire tract being more particularly described as follows:

Beginning for the same at an iron pin set marking the southeast corner of said Lot #10132; Thence, North 90 degrees 00 minutes 00 seconds West with the south line of said lot, a distance of 50.14 feet to an existing property corner;

Thence, North 02 degrees 09 minutes 51 seconds East, passing through an iron pin set for reference at 10.00 feet, and passing through an iron pin found at 62.22 feet, a total distance of 129.86 feet to an iron pin found on the north line of said Lot #10133;

Thence, North 87 degrees 33 minutes 16 seconds East with said north line, a distance of 50.19 feet to an iron pin set marking the northeast corner thereof;

Thence, South 02 degrees 07 minutes 46 seconds West with the east line of said lot, and the southerly prolongation thereof, a distance of 132.00 feet to the place of beginning, containing a total of 6555 square feet, of which 3293 square feet are located within part of said Lot #10132, and 3262 square feet are located within part of said Lot #10133, according to survey by Douglas C. Seiler, Professional Surveyor #68869 for Seiler & Craig Surveying, Inc., on February 22, 2005.

Iron pins set are 5/8" rods with caps stamped "SEILER AND CRAIG, INC.".

Bearings are based on an assumed meridian and are intended to be used for angular determination only.

NEW SURVEY
OF EXISTING PARCEL
RICHLAND COUNTY
TAX MAP OFFICE

MLB 3-2-05
INITIAL DATE

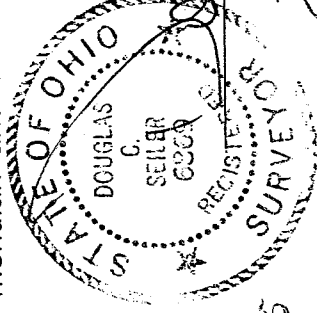

Douglas C. Seiler PS #68869
for Seiler & Craig Surveying, Inc.

U-217