

PLAT OF SURVEY FOR GERALD PARAMORE

LEGEND:

- ▲ -- P.K. NAIL FOUND
- △ -- P.K. NAIL SET
- -- RAILROAD SPIKE FOUND
- -- RAILROAD SPIKE SET
- -- FENCE POST FOUND
- -- IRON PIN FOUND
- -- IRON PIN SET - CAPPED

SECTION ~ LOT # PT. 17983 V.19 P.117
 TOWNSHIP ~ MANFIELD CITY / VILLAGE
 RANGE ~ TOWNSHIP
 QUARTER ~ RICHLAND COUNTY, OHIO

MEADOWDALE DR. 60' R/W

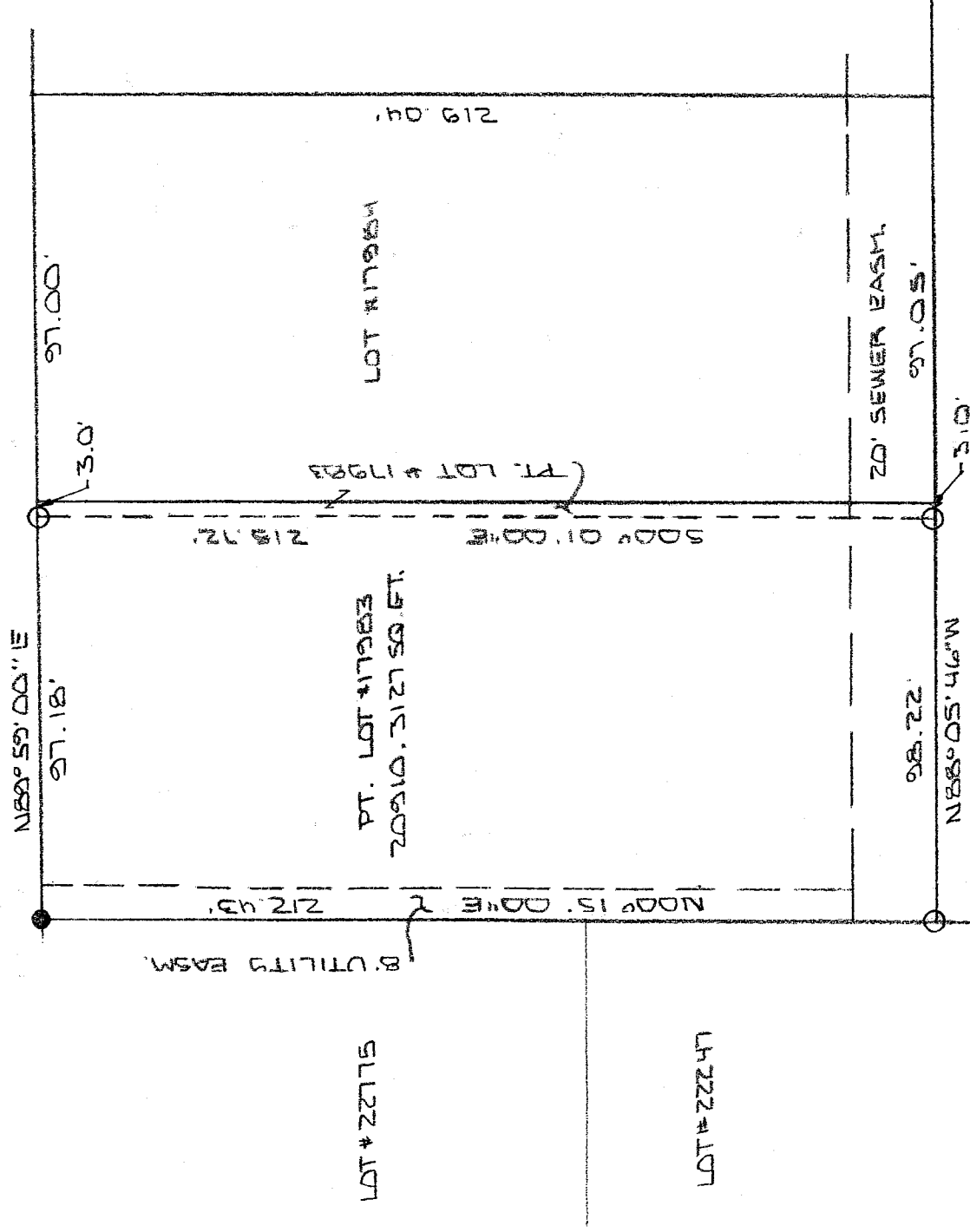

CITY OF MANFIELD
 VOL. 831 PG. 260
 VOL. 851 PG. 214

NEW SURVEY
 OF EXISTING PARCEL
 RICHLAND COUNTY
 TAX MAP OFFICE
 INITIAL mib DATE 2-10-05

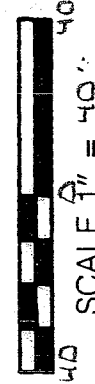

BASIS OF BEARINGS: PLAT VOL. 19 PG. 217

I HEREBY CERTIFY THAT THE ABOVE PLAT AND THE FIELD SURVEY IT REPRESENTS ARE TRUE TO THE BEST OF MY KNOWLEDGE

Larry G. Blunk

LARRY G. BLUNK
 PROFESSIONAL SURVEYOR # 6320

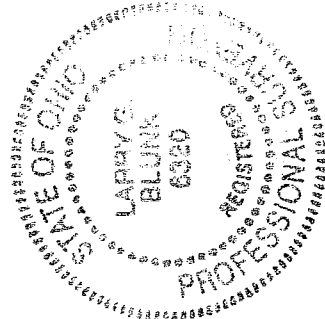

DATE FEB 5 2005

U-194

U-194

**DESCRIPTION
FOR
GREALD PARAMORE**

Located in the City of Mansfield, County of Richland, State of Ohio and being a part of Lot Number 17983 as recorded in Volume 19, Page 212 of the Richland County Plat Records and more particularly described as follows:

Beginning at an iron pin found in the Northwest Corner of Lot Number 17983.

Thence N 89 degrees 59' 00" E along the north line of Lot Number 17983 a distance of 97.18 feet to an iron pin set.

Thence S 00 degrees 01' 00" E a distance of 215.72 feet to an iron pin set on the south line of Lot Number 17983.

Thence N 88 degrees 05' 46" W along the south line of Lot Number 17983 a distance of 98.22 feet to an iron pin set in the Southwest Corner of Lot Number 17983.

Thence N 00 degrees 15' 00" E along the west line of Lot Number 17983 a distance of 212.43 feet to the place of beginning and containing 20910.3127 square feet but subject to all legal highways also all easements of record.

Basis of Bearings: Plat Volume 19, Page 212.

Larry G. Bjink
Larry G. Bjink, P.S. 6320
February 5, 2005

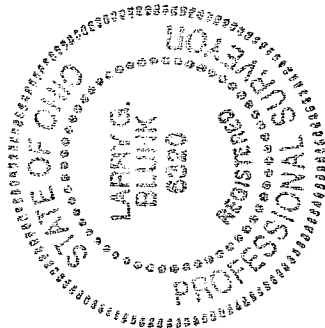

NEW SURVEY
OF EXISTING PARCEL
RICHLAND COUNTY,
TAX MAP OFFICE
MLB 2-10-05
INITIAL DATE