

U-192

LEGEND

- - IRON PIN FOUND
- - IRON PIN SET W/ PLASTIC CAP "J CROWL 6496"
- ▲ - RAILROAD SPIKE FOUND
- △ - RAILROAD SPIKE SET
- ⊙ - PK NAIL FOUND
- ⊗ - PK NAIL SET

NOTE - ALL BEARINGS ASSUMED FOR PURPOSES OF THIS SURVEY.

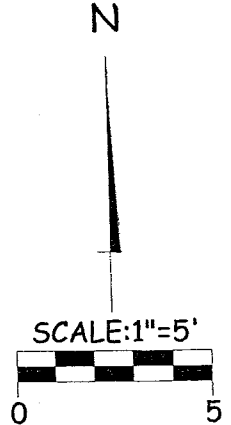

H & D SCHWARTZ
ORV-1126, PG-155

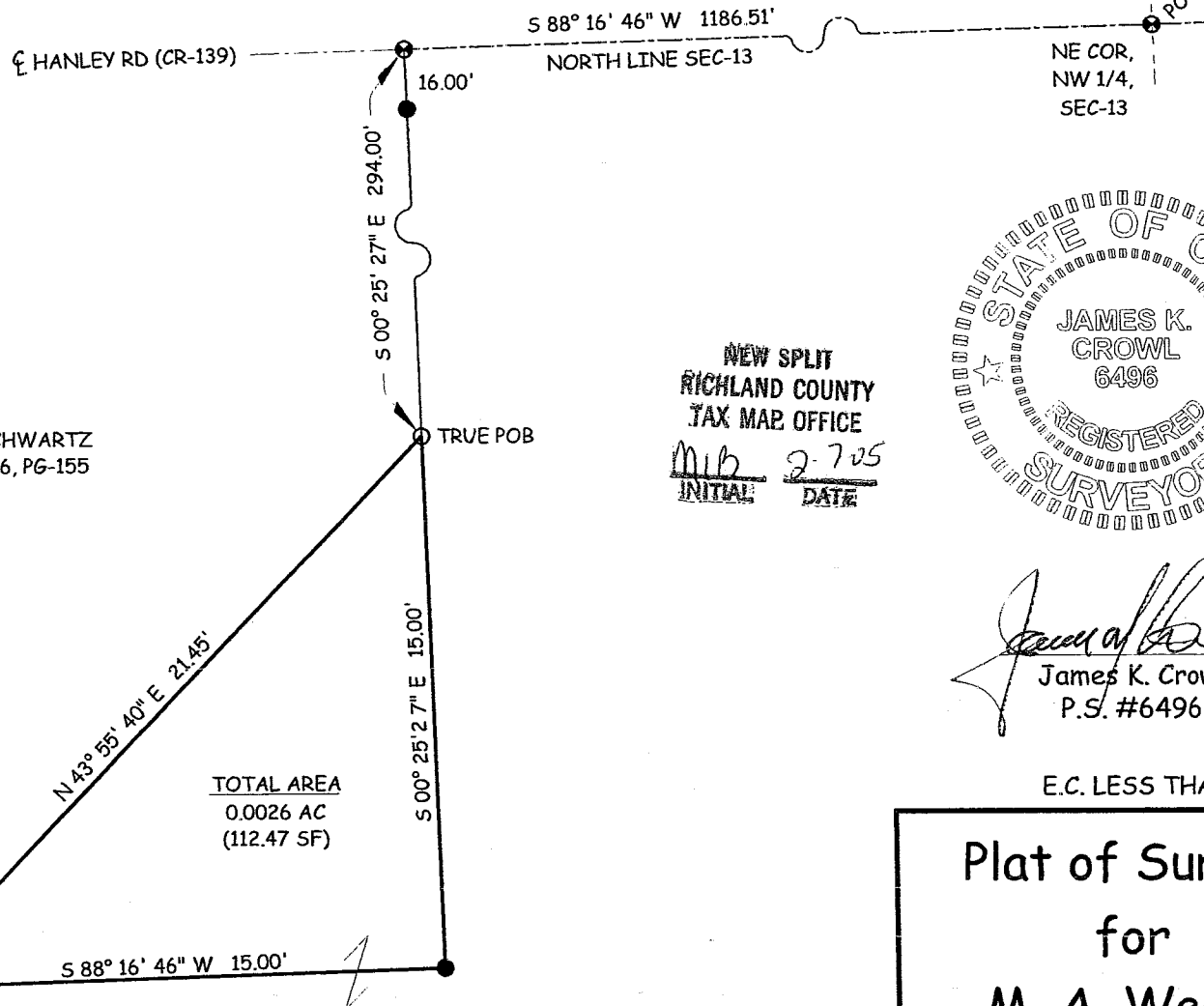

TOTAL AREA
0.0026 AC
(112.47 SF)

J & M WEEKS
ORV-453, PG-94

NEW SPLIT
RICHLAND COUNTY
TAX MAP OFFICE

Mib 2-7-05
INITIAL DATE

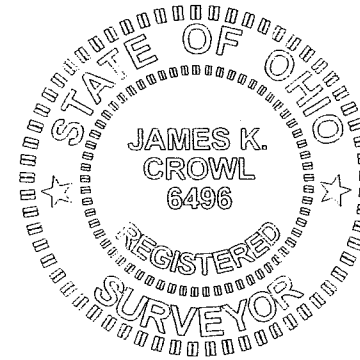

James K. Crowl
James K. Crowl
P.S. #6496

E.C. LESS THAN 1:10,000

Plat of Survey
for
M. A. Weeks

Part of the NW 1/4,
T-20, R-18, Section
13, Washington Twp.,
Richland County, Ohio

Sht 1/1 February 1, 2005

James K. Crowl, P.E., P.S.
P.O. Box 8601
747 South Home Road
Mansfield, Ohio 44906
(419) 529-9747

NOTE - ALL PINS MARKED SET
ARE 3/4" REBAR X 30"

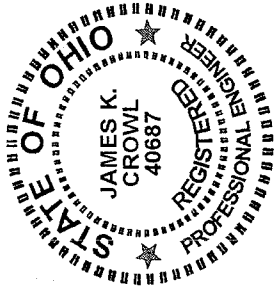

James K. Crowl, P.E., P.S.
 P.O. Box 8601
 747 South Home Road
 Mansfield, Ohio 44906
 (Voice) 419-529-9747
 (FAX) 419-529-9747

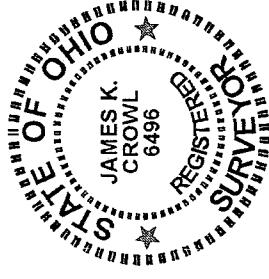

Description

Being a part of the NW $\frac{1}{4}$, Twp-20, Rng-18, Section 13, Washington Township, Richland County, Ohio and more particularly described as follows:

Beginning at a PK nail found at the north east corner of the north west Quarter of the Township and Section referenced above, said point being on the centerline of Hanley Road (CR-139):

Thence S 88° 16' 46" W a distance of 1186.51 feet along and with the north line of the NW $\frac{1}{4}$ as referenced above and the centerline of Hanley Road (CR-139) to a PK Nail found said point referenced by an iron pin found S 00° 25' 27" E at a distance of 16.00 feet:

Thence S 00° 25' 27" E a distance of 294.00 feet to an iron pin set, said point being the True Place of Beginning:

Thence continuing S 00° 25' 27" E a distance of 15.00 feet to an iron pin found:

Thence S 88° 16' 46" W a distance of 15.00 feet to an iron pin set:

Thence N 43° 55' 40" E a distance of 21.45 feet to the True Place of Beginning and containing 0.0026 acres, more or less, but subject to all highways and easements of record.

This description was prepared from a field survey performed by James K. Crowl, P.S. 6496, on February 1, 2005, the bearings referred to herein are based on an assumed meridian and are for purposes of angular measurement only. The iron pins set are 3/4" diameter rebar with identification caps stamped "JKC 6496".

The grantees, his heirs and assigns do hereby covenant and agree that the parcel of land described in this instrument, or any portion thereof does not constitute a principal building site under applicable zoning and will not be conveyed by said grantees, heirs and assigns independent and separate from any adjoining or contiguous parcel fronting on a public highway.

NEW SPLIT
 RICHLAND COUNTY
 TAX MAP OFFICE

MLP 2.7.05
 INITIAL DATE