

U-189

PLAT OF SURVEY FOR GINA GERICH

SECTION 24 LOT #PT. LOT 91 VOL 19 PG. 180
 TOWNSHIP Z1 HILSDALE ALLOT CITY / VILLAGE
 RANGE 12 MADISON TOWNSHIP
 QUARTER NW RICHLAND COUNTY, OHIO

LEGEND:

- ▲ - P.K. NAIL FOUND
- △ - P.K. NAIL SET
- - RAILROAD SPIKE FOUND
- - RAILROAD SPIKE SET
- - FENCE POST FOUND
- - IRON PIN FOUND
- - IRON PIN SET - CAPPED
- BLUNK 6320 "

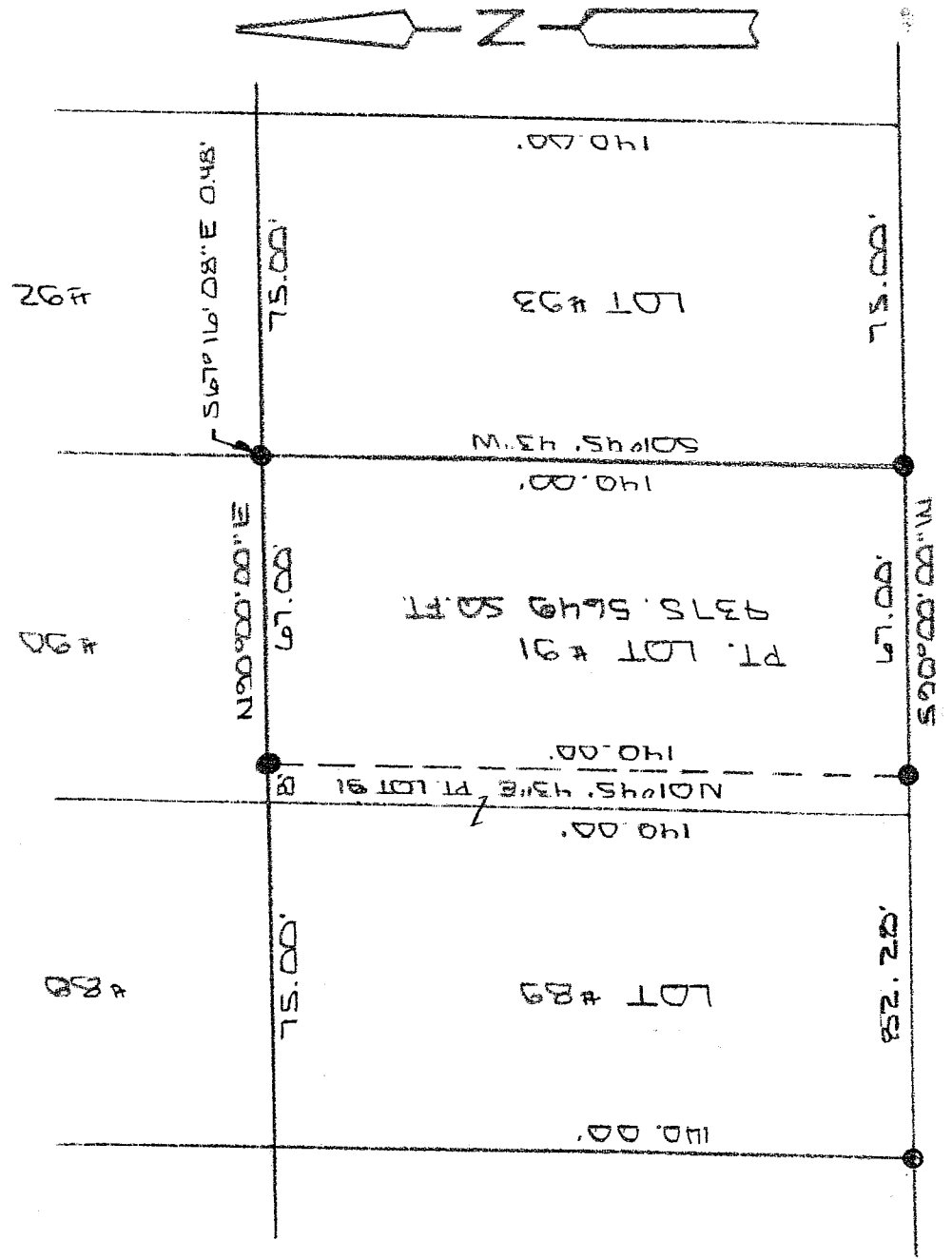

WARNER AVE. 60.71M

NEW SURVEY
 OF EXISTING PARCEL
 RICHLAND COUNTY,
 TAX MAP OFFICE
 INITIAL MLB DATE 2-7-05

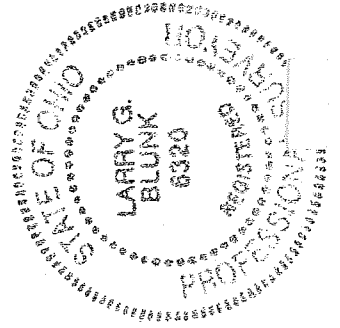

BASIS OF BEARINGS: BEARINGS ARE TO AN ASSUMED AZIMUTH AND ARE USED TO DENOTE ANGLES ONLY.
 I HEREBY CERTIFY THAT THE ABOVE PLAT AND THE FIELD SURVEY IT REPRESENTS ARE TRUE TO THE BEST OF MY KNOWLEDGE

Larry G. Blunk
 LARRY G. BLUNK _____ FEB 7 2005 _____ DATE

**DESCRIPTION
FOR
GINA GERICH**

Located in the Township of Madison, County of Richland, State of Ohio and being a part of Lot Number 91 of Hillsdale Number 2 Allotment as recorded in Volume 19, Page 180 of the Richland County Plat Records and more particularly described as follows:

Beginning at an iron pin found in the Southeast Corner of Lot Number 91.

Thence S 90 degrees 00' 00" W along the south line of Lot Number 91 a distance of 67.00 feet to an iron pin found.

Thence N 01 degrees 45' 43" E a distance of 140.00 feet to an iron pin found on the north line of Lot Number 91.

Thence N 90 degrees 00' 00" E along the north line of Lot Number 91 a distance of 67.00 feet to the Northeast Corner of Lot Number 91, referenced by an iron pin found S 67 degrees 16' 08" E - 0.48 feet.

Thence S 01 degrees 45' 43" W along the east line of Lot Number 91 a distance of 140.00 feet to the place of beginning and containing 9375.5649 square feet but subject to all legal highways also all easements of record.

Basis of Bearings: Bearings are to an assumed azimuth and are used to denote angles only.

Larry G. Blunk
Larry G. Blunk, P.S. 6320
February 2, 2005

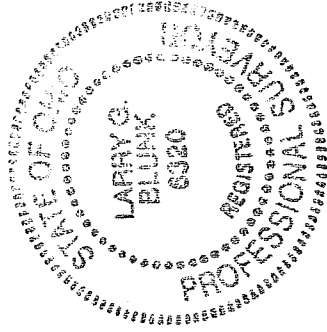

NEW SURVEY
OF EXISTING PARCEL
RICHLAND COUNTY
TAX MAP OFFICE
MLB 2/2/05
INITIAL DATE

U-189