

SURVEY FOR  
ROBERT E. & RUTH E. HARRIS  
V-268 P-242  
V-399 P-571

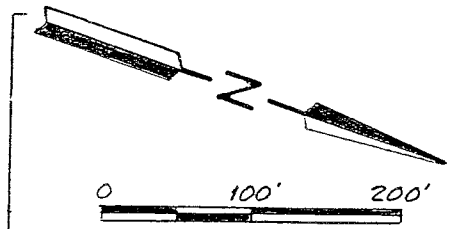
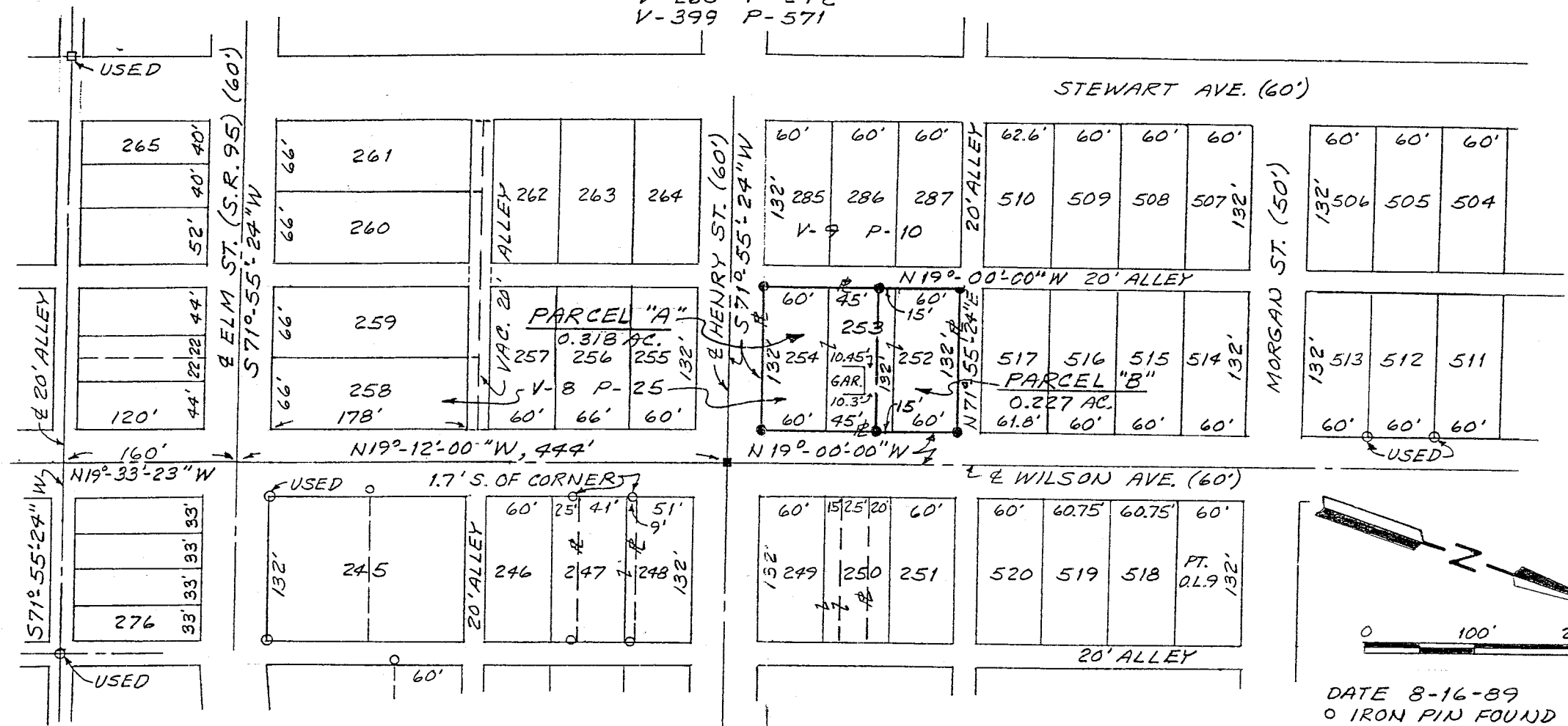

- DATE 8-16-89
- IRON PIN FOUND
  - RAILROAD SPIKE FOUND
  - RAILROAD SPIKE SET
  - IRON PIN SET- 5/8" DIA. REINFORCING ROD WITH PLASTIC CAP STAMPED "S.J.L. INC."

BEARINGS ARE TO AN ASSUMED MERIDIAN AND ARE USED TO EXPRESS ANGLES ONLY.

BEING ALL OF LOTS 252, 253 & 254 IN THE VILLAGE OF BUTLER, TWP. OF WORTHINGTON, CO. OF RICHLAND, STATE OF OHIO.

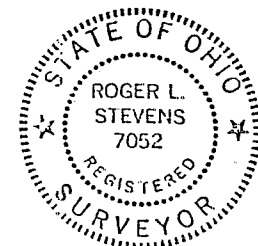

*Roger L. Stevens*  
ROGER L. STEVENS  
REG. SURVEYOR #7052  
SM 1734

SHAFFER, JOHNSTON, LICHTENWALTER & ASSOCIATES, INC.  
CONSULTING ENGINEERS-SURVEYORS  
MANSFIELD OHIO WOOSTER

U-187

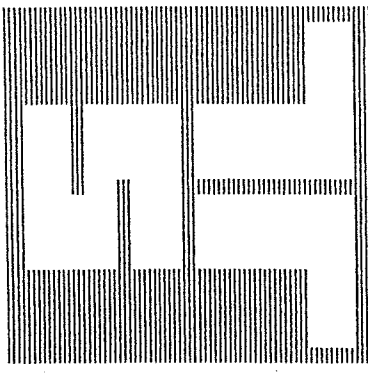

SURVEYORS

SHAFFER, JOHNSTON, LICHTENWALTER & ASSOCIATES, INC.

CONSULTING ENGINEERS

Please reply to: Mansfield

August 24, 1989

SURVEYOR'S DESCRIPTION  
FOR  
ROBERT E. AND RUTH E. HARRIS

PARCEL "A"

Situated in the Village of Butler, County of Richland, State of Ohio, being all of Lot No. 254 and the south 45 feet of Lot No. 253 of the consecutively numbered lots in said Village as recorded in Volume 8, Page 25 of Richland County Plat Records and more particularly described as follows:

Beginning at an iron pin set in the southeast corner of said Lot No. 254 also being in the intersection of the west right of way line of Wilson Avenue (60 feet) and the north right of way line of Henry Street (60 feet);

Thence S 71° 55' 24" W, 132 feet along the south line of said Lot No. 254 also being said north right of way line of Henry Street to an iron pin set in the intersection of said north right of way line and the east line of a 20 foot Alley, said iron pin also being in the southwest corner of said Lot No. 254;

Thence N 19° 00' 00" W, 105 feet along said east line of a 20 foot Alley also being the west line of said Lot Numbers 254 and 253 to an iron pin set;

Thence N 71° 55' 24" E, 132 feet and parallel to the south line of said Lot No. 253 to an iron pin set in the east line of said Lot No. 253, said iron pin also being in the west right of way line of Wilson Avenue;

Thence S 19° 00' 00" E, 105 feet along said west right of way line of Wilson Avenue also being the east line of Lot Numbers 253 and 254 to the place of beginning and containing 0.318 acres, more or less, but subject to all legal highways and easements of record.



3598  MANSFIELD, OHIO 44907



2585 CLEVELAND ROAD  WOOSTER, OHIO 44691  
216/345-6377

Surveyor's Description                    -2-  
For Robert E. and Ruth E. Harris

August 24, 1989

PARCEL "A" (Continued)

All iron pins set are 5/8" diameter reinforcing rod with plastic cap stamped "S.J.L. INC."

According to a survey made in August 1989 by Roger L. Stevens, Ohio Registered Surveyor No. 7052.

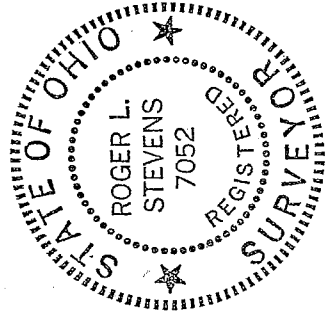

*Roger L. Stevens*  
\_\_\_\_\_  
Roger L. Stevens  
Registered Surveyor No. 7052

U-187

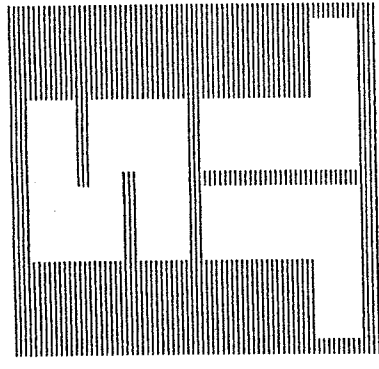

SURVEYORS

CONSULTING ENGINEERS

SHAFER, JOHNSTON, LICHTENWALTER & ASSOCIATES, INC.

August 24, 1989

Please reply to: Mansfield

SURVEYOR'S DESCRIPTION  
FOR

ROBERT E. AND RUTH E. HARRIS

PARCEL "B"

Situated in the Village of Butler, County of Richland, State of Ohio, being all of Lot No. 252 and the north 15 feet of Lot No. 253 of the consecutively numbered lots in said Village as recorded in Volume 8, Page 25 of Richland County Plat Records and more particularly described as follows:

Beginning at an iron pin set in the northeast corner of said Lot No. 252 also being in the intersection of the west right of way line of Wilson Avenue (60 feet) and the south line of a 20 foot Alley;

Thence S 19° 00' 00" E, 75 feet along said west right of way line of Wilson Avenue also being the east line of said Lot Numbers 252 and 253 to an iron pin set;

Thence S 71° 55' 24" W, 132 feet and parallel to the north line of said Lot No. 253 to an iron pin set in the west line of said Lot No. 253 also being in the east line of a 20 foot Alley;

Thence N 19° 00' 00" W, 75 feet along said east line of a 20 foot Alley also being the west line of said Lot Numbers 253 and 252 to an iron pin set in the northwest corner of said Lot No. 252, said iron pin also being in the intersection of said east line of a 20 foot Alley and the south line of a 20 foot Alley;

Thence N 71° 55' 24" E, 132 feet along said south line of a 20 foot Alley also being the north line of said Lot No. 252 to the place of beginning and containing 0.227 acres, more or less, but subject to all legal highways and easements of record.



( 3598 ) MANSFIELD, OHIO 44907  
419/756-7302



2585 CLEVELAND ROAD WOOSTER, OHIO 44691  
216/345-6377

