

U-181

REVISED 1/27/05  
REVISED 10/18/99  
REVISED 10/15/99

ALL BEARINGS ARE ASSUMED FOR PURPOSE OF THIS SURVEY

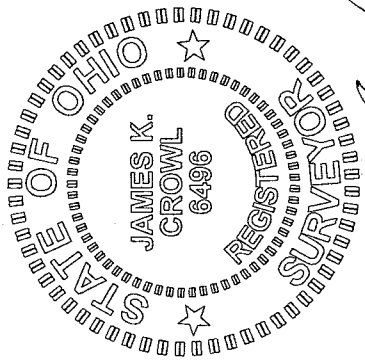
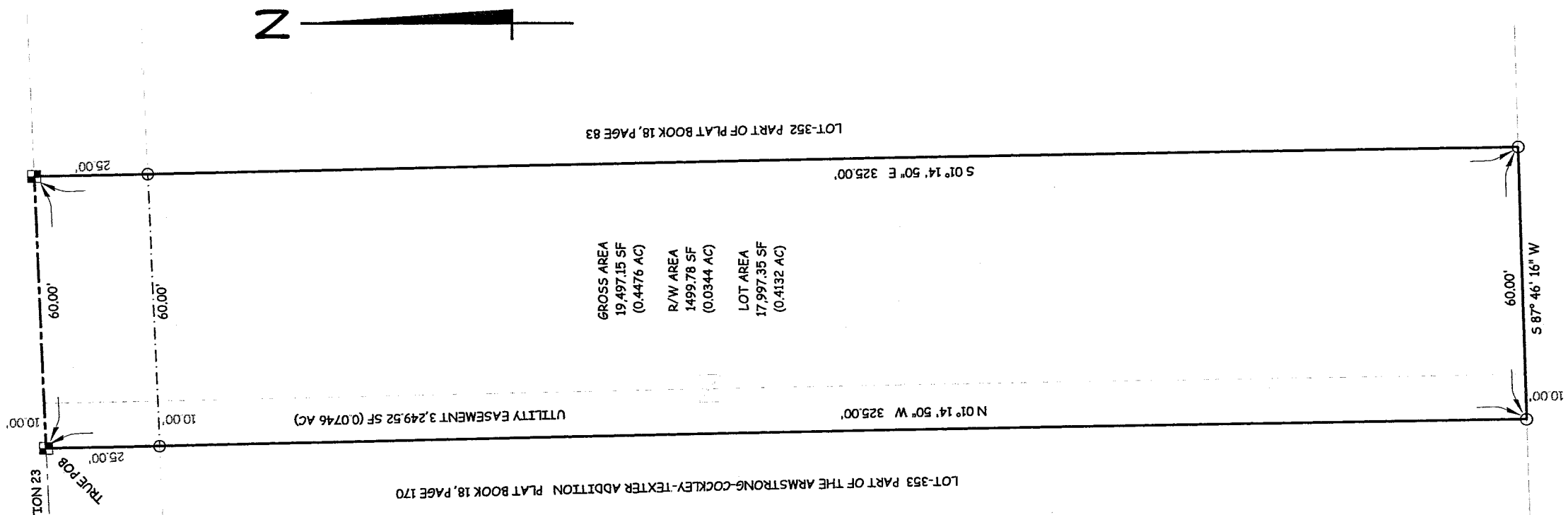

*James K. Crowl*  
**James K. Crowl**  
 P.S. # 6496

NEW SURVEY  
 OF EXISTING  
 RICHLAND  
 TAX MAP  
 INITIAL *MLP* 1-21-05

- - IP FOUND
- △ - RR SPIKE FOUND
- - PK NAIL SET

**Plat of Survey**  
 for  
**Lexington**  
**Grace Brethren**  
**Church**

---

Part of the NE 1/4,  
 Section 23, Twp-21,  
 Rng-19, Troy  
 Rng-19, Troy Twp.,  
 Village of  
 Lexington, Richland  
 County, Ohio

Sheet 1/1    October 12, 1999

THIS SURVEY CLOSES TO 1:10,000

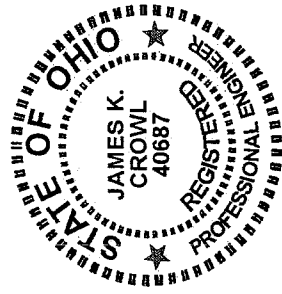

James K. Crowl, P.E., P.S.  
 P.O. Box 8601  
 747 South Home Road  
 Mansfield, Ohio 44906  
 (Voice) 419-529-9747  
 (FAX) 419-529-9747

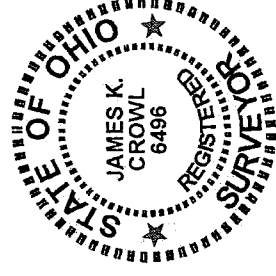

Description

Being a part of the north east Quarter, Section 23, Twp-21, Rng- 19, Troy Township, Village of Lexington, Richland County, Ohio and more particularly described as follows:

Beginning at a railroad spike found at the north west corner of the north east Quarter as referenced above;

Thence N 87° 46' 16" E, along and with the north line of the north east Quarter, as referenced above, and the centerline of Lexington- Steam Corners Road, a distance of 579.00 feet to a PK nail set, said point being the True Place of Beginning for the parcel hereinafter described, said point referenced by an iron pin found S 01° 14' 50" E at a distance of 25.00 feet;

Thence continuing along and with the centerline and section line referenced above N 87° 46' 16" E a distance of 60.00 feet to a PK nail set, said point referenced by an iron pin found S 01° 14' 50" E at a distance of 25.00 feet;

Thence S 01° 14' 50" E a distance of 325.00 feet along the west line of Lot-352, as shown in Plat Book 18, Page 83 of the Richland County Recorders Plat Records, to an iron pin found at the south west corner of Lot-352 as previously referenced;

Thence S 87° 46' 16" W a distance of 60.00 feet to the south east corner of Lot-353, part of the Armstrong-Cockley-Texter Addition as shown in Plat Book 18, Page 170 of the Richland County Recorders Plat Records, to an iron pin found at the south east corner of Lot-353 as previously referenced;

Thence N 01° 14' 50" W a distance of 325.00 feet along the east line of Lot-353 as previously referenced to the True Place of Beginning and containing a total of 0.4476 acres more or less, of which 0.0344 acres is in the road right of way, but subject to all easements of record.

This description was prepared from a field survey performed by James K. Crowl, P.S. 6496, on October 12, 1999. The bearings referred to herein are based on an assumed meridian and are for purposes of angular measurement only.

Reserving to grantor an easement for underground utilities along the west 10 feet of the within described property to service real property owned by grantor to the south thereof; said easement shall be limited to the grantor and shall not be transferable or assignable. Any disturbance to the soil in maintaining or repairing said utilities shall be forthwith restored in its original condition at the expense of the grantor.

NEW SURVEY  
 OF EXISTING PARCEL  
 RICHLAND COUNTY  
 TAX MAP, OFFICE  
 INITIAL MLB DATE 1-31-05