

SURVEY PLAT

Part Southeast Quarter - Section 3
Springfield Township, T-21, R-19
Richland County, Ohio

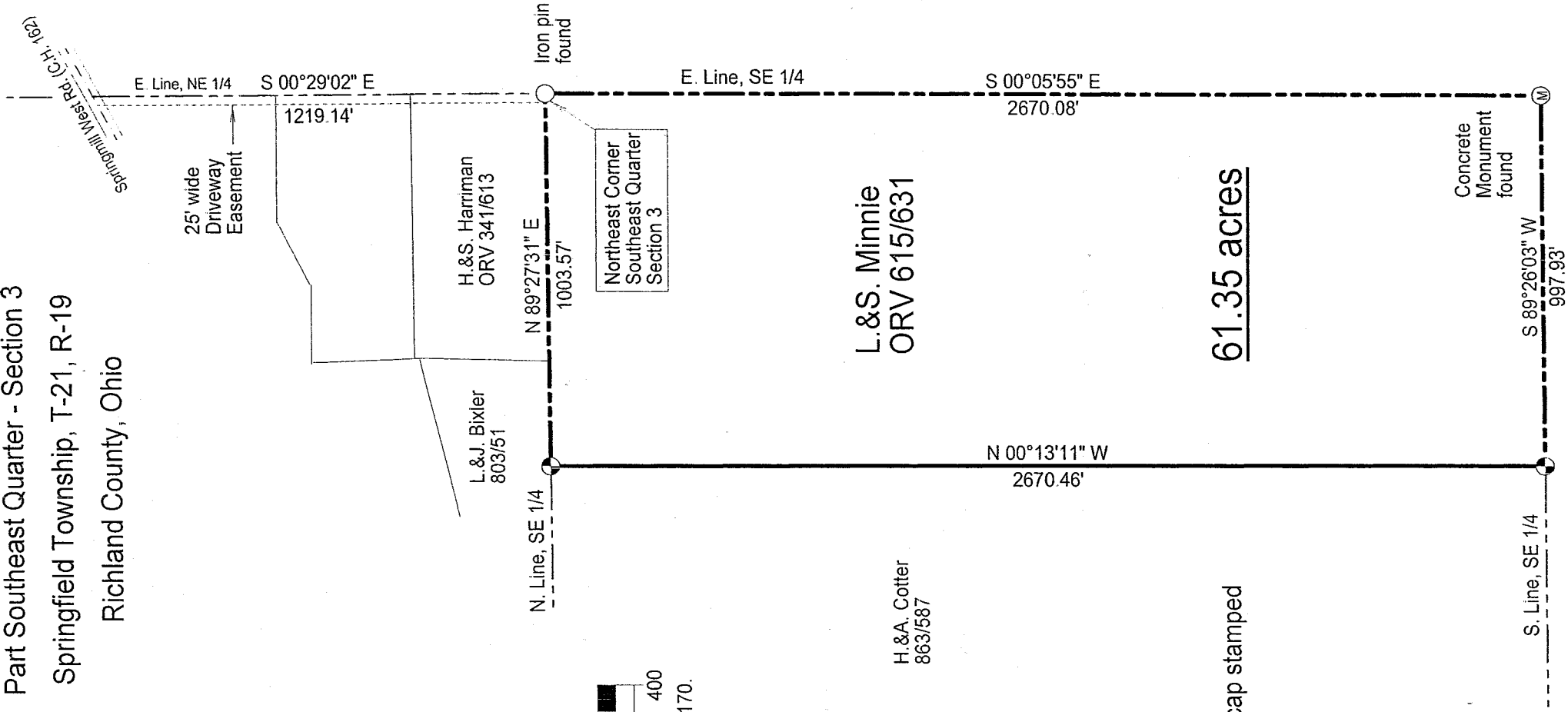
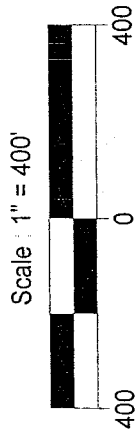
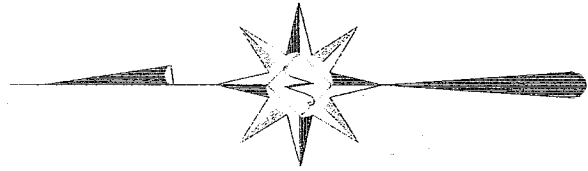

LEGEND

- Iron pin set with cap stamped "CLANCY 7178"

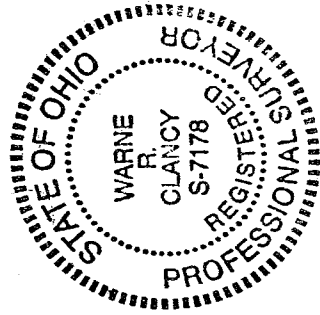

NEW SURVEY
OF EXISTING PARCEL
RICHLAND COUNTY
TAX MAP OFFICE

INITIAL WR DATE 12-29-04

DATE: 12/21/04

JOB NO.: W121504

Warne R. Clancy

P.S. #7178

U-156

SURVEY DESCRIPTION

**Part Southeast Quarter – Section 3
Springfield Township, T-21, R-19
Richland County, Ohio**

Situated in the Township of Springfield, County of Richland, State of Ohio and being a part of the Southeast Quarter of Section 3 of Township 21 of Range 19, more particularly described as follows:

Beginning for the same at an iron pin found marking the northeast corner of said southeast quarter; Thence, South 00 degrees 05 minutes 55 seconds East with the east line of said quarter, a distance of 2670.08 feet to a Concrete Monument found marking the southeast corner of said quarter;

Thence, South 89 degrees 26 minutes 03 seconds West with the south line of said quarter, a distance of 997.93 feet to an iron pin set marking the southeast corner of a parcel owned by H. & A. Cotter (863/587);

Thence, North 00 degrees 13 minutes 11 seconds West with the west line of said parcel, a distance of 2670.46 feet to an iron pin set on the north line of said southeast quarter;

Thence, North 89 degrees 27 minutes 31 seconds East with said north line, a distance of 1003.57 feet to the Place of Beginning, containing 61.35 acres according to survey by Warne R. Clancy, Professional Surveyor #7178, on December 15, 2004.

Together with a 25' wide driveway easement for ingress/egress to/from the Springmill West Road.

Iron pins set are #5 rebars with caps stamped "CLANCY 7178".

Bearings are based on Survey M-170.

NEW SURVEY
OF EXISTING PARCEL
RICHLAND COUNTY
TAX MAP OFFICE

WMB 12-29-04
INITIAL DATE

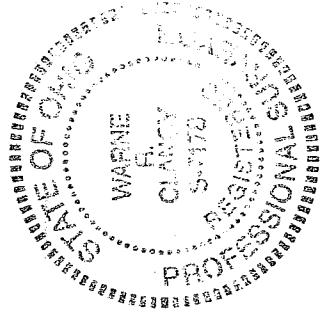

Warne R. Clancy
Warne R. Clancy
P.S. 7178