

# PLAT OF SURVEY FOR DONALD J. WOLF

SECTION 20 LOT # ~  
 TOWNSHIP 20 CITY / VILLAGE ~  
 RANGE 18 WASHINGTON TOWNSHIP  
 QUARTER SW RICHLAND COUNTY, OHIO

**LEGEND:**

- ▲ - P.K. NAIL FOUND
  - △ - P.K. NAIL SET
  - - RAILROAD SPIKE FOUND
  - - RAILROAD SPIKE SET
  - - FENCE POST FOUND
  - - IRON PIN FOUND
  - - IRON PIN SET - CAPPED
- BLUNK 6320 "

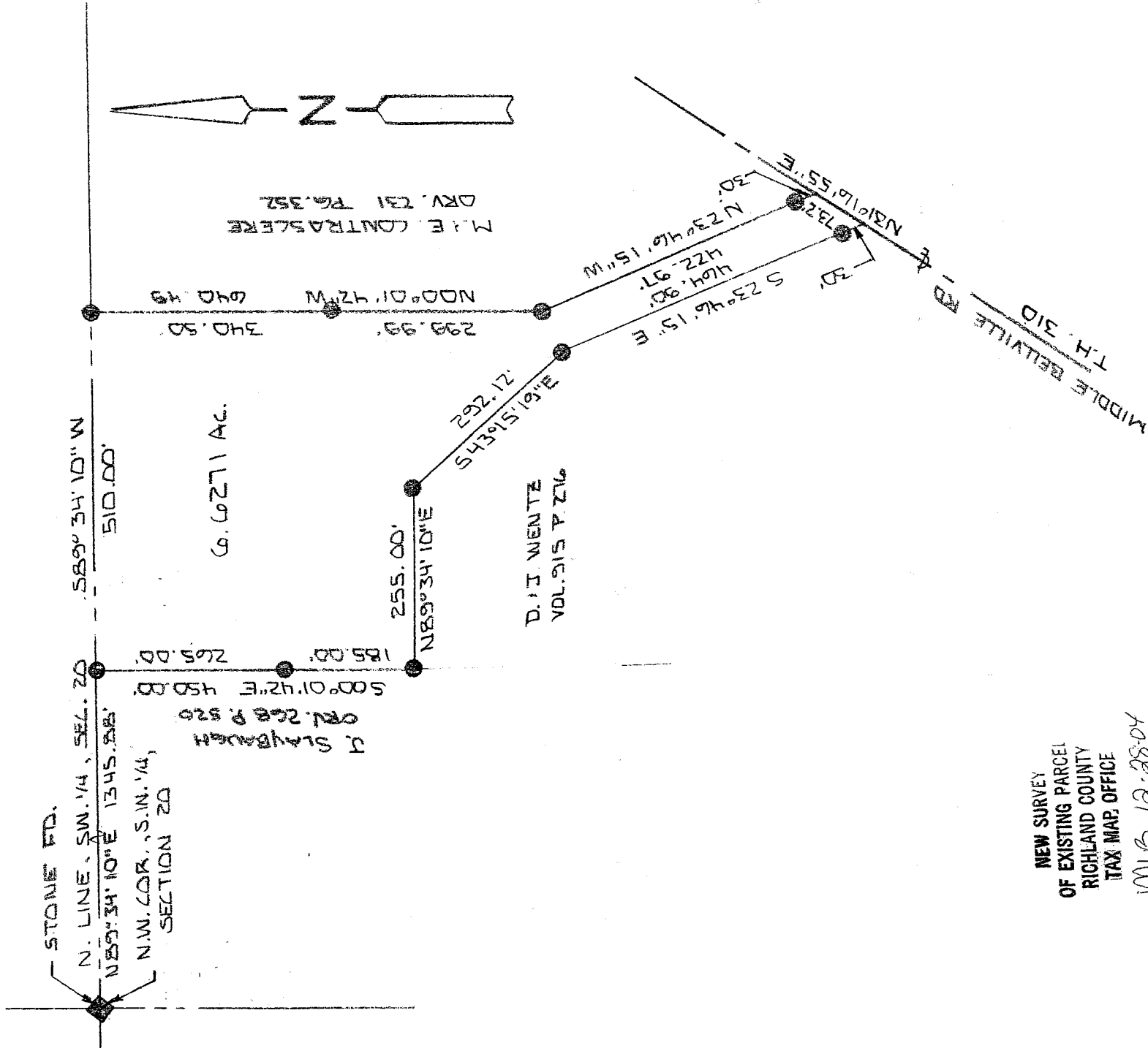

NEW SURVEY  
 OF EXISTING PARCEL  
 RICHLAND COUNTY  
 TAX MAP OFFICE

MLB 12-28-04  
 INITIAL DATE

200 SCALE 1" = 200'

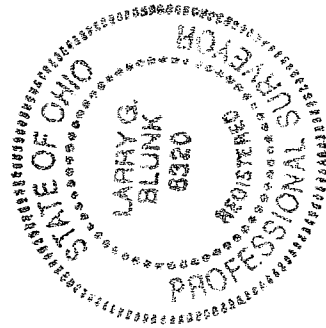

BASIS OF BEARINGS: SURVEY BY S.E. NORRIS 8.16.83

I HEREBY CERTIFY THAT THE ABOVE PLAT AND THE FIELD SURVEY IT REPRESENTS ARE TRUE TO THE BEST OF MY KNOWLEDGE

*Larry G. Blunk*

LARRY G. BLUNK  
 PROFESSIONAL SURVEYOR # 6320

DEL. 3 2004  
 DATE

U-153

U-153

**DESCRIPTION  
FOR  
DONALD J. WOLF**

Located in the Township of Washington, County of Richland, State of Ohio and being a part of the Southwest Quarter of Section 20, Township 20, Range 18 and more particularly described as follows:

Beginning at a stone found in the Northwest Corner of the Southwest Quarter of Section 20.

Thence N 89 degrees 34' 10" W along the north line of the Southwest Quarter of Section 20 a distance of 1345.88 feet to an iron pin found and the True Place of Beginning.

Thence S 00 degrees 01' 42" E passing thru an iron pin found at 265.00 feet a total distance of 450.00 feet to an iron pin found.

Thence N 89 degrees 34' 10" E a distance of 255.00 feet to an iron pin found.

Thence S 43 degrees 15' 19" E a distance of 292.12 feet to an iron pin found.

Thence S 23 degrees 46' 15" E passing thru an iron pin found at 434.90 feet a total distance of 464.90 feet to the centerline of Middle Bellville Rd. T.H. 310.

Thence N 31 degrees 16' 55" E along the centerline of Middle Bellville Rd. T.H. 310 a distance of 73.20 feet, referenced by an iron pin found N 23 degrees 46' 15" W - 30.00 feet.

Thence N 23 degrees 46' 15" W passing thru an iron pin found at 30.00 feet a total distance of 422.97 feet to an iron pin found.

Thence N 00 degrees 01' 42" W passing thru an iron pin found at 299.99 feet a total distance of 640.49 feet to an iron pin found on the north line of the Southwest Quarter of Section 20.

Thence S 89 degrees 34' 10" W along the north line of the Southwest Quarter of Section 20 a distance of 510.00 feet to the True Place of Beginning and containing 6.6271 acres more or less but subject to all legal highways also all easements of record.

Basis of Bearings: Survey by S.E. Norris, 8-16-83.

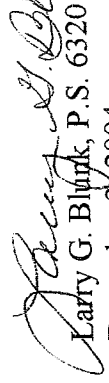
  
Larry G. Blunk, P.S. 6320  
December 3, 2004

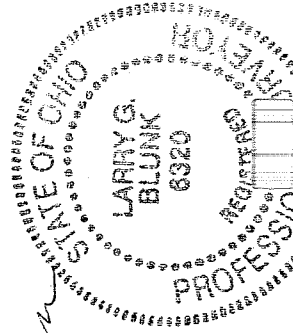

NEW SURVEY  
OF EXISTING PARCEL  
RICHLAND COUNTY,  
TAX MAP OFFICE  
MJB 12.28.04  
INITIAL DATE