

D. & L. GALAT 50.84 AC.

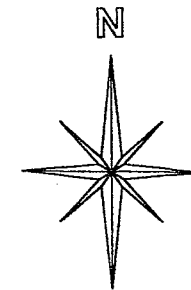

BASIS OF BEARINGS:
SURVEY INDEX O PG. 08

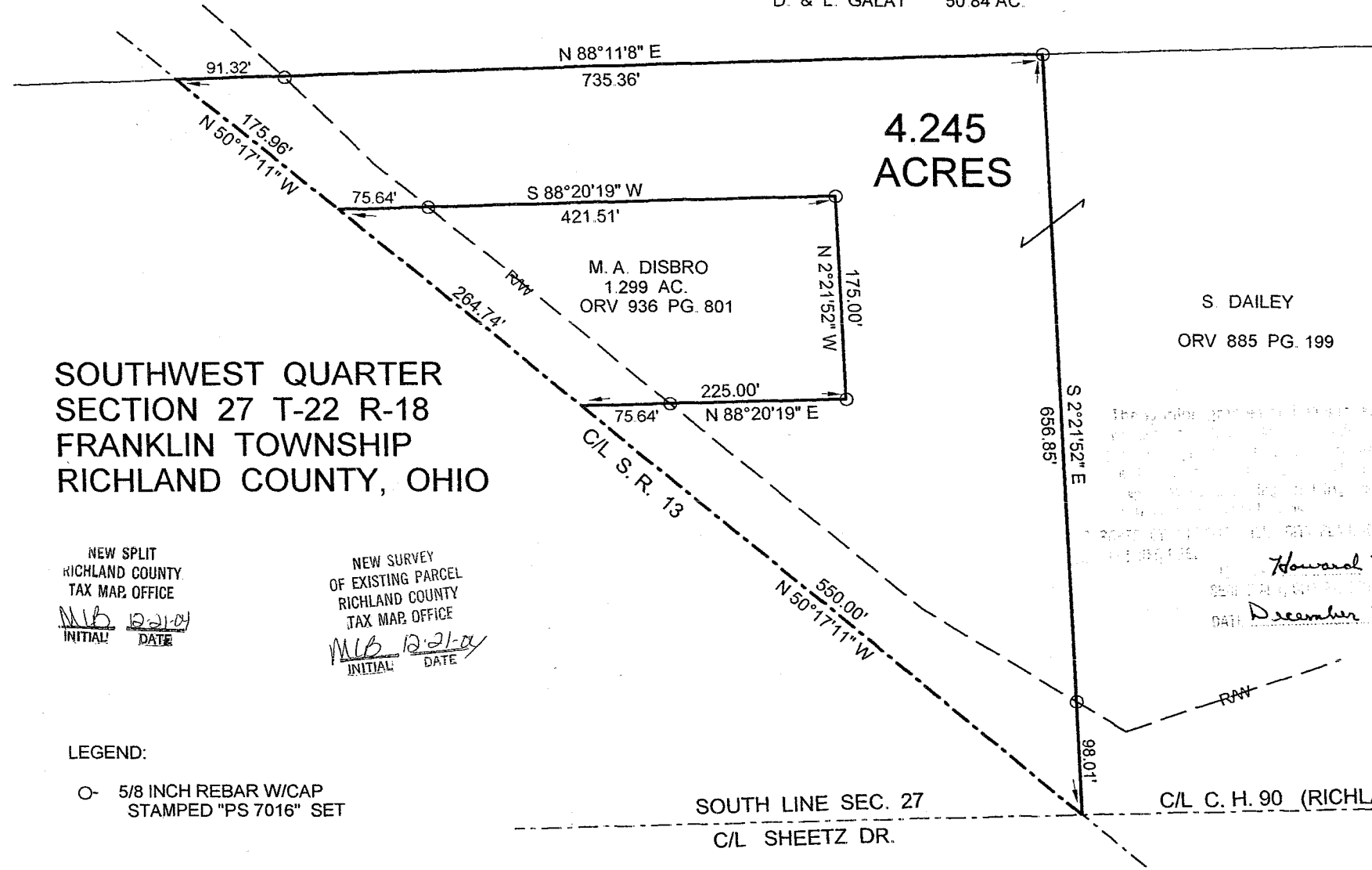

4.245
ACRES

M. A. DISBRO
1.299 AC.
ORV 936 PG. 801

S. DAILEY
ORV 885 PG. 199

SOUTHWEST QUARTER
SECTION 27 T-22 R-18
FRANKLIN TOWNSHIP
RICHLAND COUNTY, OHIO

NEW SPLIT
RICHLAND COUNTY
TAX MAP OFFICE
MLB 12-21-04
INITIAL DATE

NEW SURVEY
OF EXISTING PARCEL
RICHLAND COUNTY
TAX MAP OFFICE
MLB 12-21-04
INITIAL DATE

Howard L. Norris
December 27, 2004

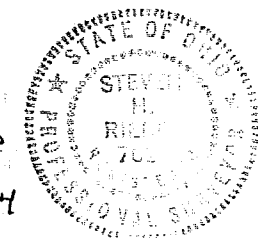

LEGEND:

○ 5/8 INCH REBAR W/CAP
STAMPED "PS 7016" SET

SOUTH LINE SEC. 27
C/L SHEETZ DR.

C/L C. H. 90 (RICHLAND SHALE ROAD)

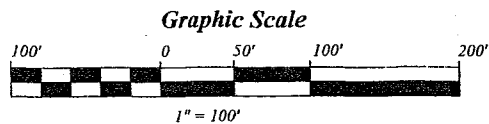

4,245 Acre Lot may NOT Be
Divided Again. Franklin Township 2017
[Signature]

[Signature]
STEVEN H. RIEDEL
OHIO SURVEYOR 7016
NOVEMBER 22, 2004
RFR27SW

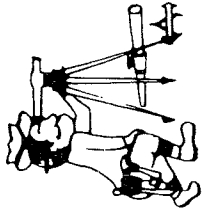

Phone (419) 683-1951

Riedel Land Surveying Company

712 N. Henry St.
Crestline, Ohio 44827

November 28, 2004

Disbro Property (1.299 acres)

rfr27swa

Situated in the Township of Franklin, County of Richland, State of Ohio and being part of the Southwest quarter of Section 27, Township 22, Range 18, and being more fully described as follows:

Commencing at the intersection of the South line of Section 27 with the centerline of State Highway 13 (a 5/8 inch rebar set North 02 deg. 21 min. 52 sec. West and 98.01 feet from this point);

thence running North 50 deg. 17 min. 11 sec. West along the centerline of State Highway 13 for 550.00 feet to the place of beginning (a 5/8 inch rebar set North 88 deg. 20 min. 19 sec. East and 75.64 feet from this point);

thence continuing North 50 deg. 17 min. 11 sec. West along said centerline for 264.74 feet;

thence turning and running North 88 deg. 20 min. 19 sec. East (passing a 5/8 inch rebar set at 75.64 feet) for a total distance of 421.51 feet to a 5/8 inch rebar set;

thence turning and running South 02 deg. 21 min. 52 sec. East for 175.00 feet to a 5/8 inch rebar set;

thence turning and running South 88 deg. 20 min. 19 sec. West (passing a 5/8 inch rebar set at 149.36 feet) for a total distance of 225.00 feet to the place of beginning.

All 5/8 inch rebars set have a plastic cap stamped "PS 7016".

The above described parcel has a calculated area of 1.299 acres of land according to a survey made on November 22, 2004 by Steven H. Riedel, Ohio surveyor 7016.

Prior Deed: ORV 936 page 801

Basis of Bearings: Survey Index 0 page 08

NEW SURVEY
OF EXISTING PARCEL
RICHLAND COUNTY
TAX MAP OFFICE

Initial: MRB DATE: 12-21-04

BY: Howard L. Norris

DATE: December 27, 2004

STATE OF OHIO

COUNTY OF RICHLAND

TOWNSHIP OF FRANKLIN

SECTION 27



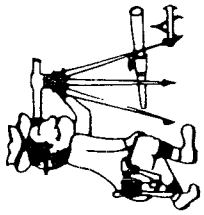

Riedel Land Surveying Company

712 N. Henry St.
Crestline, Ohio 44827

Phone (419) 683-1951

November 28, 2004
Dailey Property (4.245 acres)
rff27sw

City of Mansfield

Situated in the Township of Franklin, County of Richland, State of Ohio and being part of the Southwest quarter of Section 27, Township 22, Range 18, and being more fully described as follows:

Beginning at the intersection of the South line of Section 27 with the centerline of State Highway 13 (a 5/8 inch rebar set North 02 deg. 21 min. 52 sec. West and 98.01 feet from this point);

thence running North 50 deg. 17 min. 11 sec. West along the centerline of State Highway 13 for 550.00 feet;

thence turning and running North 88 deg. 20 min. 19 sec. East (passing a 5/8 inch rebar set at 75.64 feet) for a total distance of 225.00 feet to a 5/8 inch rebar set;

thence turning and running North 02 deg. 21 min. 52 sec. West for 175.00 feet to a 5/8 inch rebar set;

thence turning and running South 88 deg. 20 min. 19 sec. West (passing a 5/8 inch rebar set at 345.87 feet) for a total distance of 421.51 feet to the centerline of State Highway 13;

thence turning and running North 50 deg. 17 min. 11 sec. West along said centerline for 175.96 feet;

thence turning and running North 88 deg. 11 min. 08 sec. East (passing a 5/8 inch rebar set at 91.32 feet) for a total distance of 735.36 feet to a 5/8 inch rebar set;

thence turning and running South 02 deg. 21 min. 52 sec. East (passing a 5/8 inch rebar set at 558.84 feet) for a total distance of 656.85 feet to the place of beginning.

All 5/8 inch rebars set have a plastic cap stamped "PS 7016".

The above described parcel has a calculated area of 4.245 acres of land according to a survey made on November 22, 2004 by Steven H. Riedel, Ohio surveyor 7016.
Prior Deed: ORV 885 page 199
Basis of Bearings: Survey Index O page 08

NEW SPLIT
RICHLAND COUNTY
TAX MAP OFFICE
MIB 12/21/04
INITIAL DATE

APPROVED BY THE BOARD OF SUPERVISORS OF THE CITY OF MANSFIELD

By: Howard L. Norris

DATE: December 27, 2004

The grantor, grantee and all subsequent owner
of the above described parcel hereby warrant that the
survey was made in accordance with the laws of
Ohio and that the survey was made by a duly
licensed and qualified surveyor in accordance with the
rules and regulations of the State of Ohio.

U-151